

1
2
3
4
5
6
7
8
9
10
11
12
13
14
15
16
17
18
19
20
21
22
23
24
25
26
27
28

SUPERIOR COURT OF THE STATE OF CALIFORNIA
COUNTY OF LOS ANGELES

SANTA BARBARA CHANNELKEEPER,
a California non-profit corporation,

Petitioner,

v.

STATE WATER RESOURCES
CONTROL BOARD, a California State
Agency; et al.,

Respondents.

Case No. 19STCP01176
Judge: The Honorable William F. Highberger

[PROPOSED] STIPULATED PHYSICAL
SOLUTION AND JUDGMENT

CITY OF SAN BUENAVENTURA, a
California municipal corporation,

Cross-Complainant,

v.

DUNCAN ABBOTT, an individual; et al.

Cross-Defendants.

Action Filed: September 19, 2014
Trial Date: Not Set

[PROPOSED] STIPULATED PHYSICAL SOLUTION AND JUDGMENT

1
2
3 Certain **Parties**¹ to this **Action** have stipulated to entry of this **Physical Solution** and
4 **Judgment** (“Physical Solution”). The stipulation of the Parties is conditioned on further
5 proceedings that will result in the Physical Solution becoming binding on all **Bound Parties** in
6 this Action. The Court, having exercised its constitutional duty to evaluate a physical solution,
7 considered the pleadings, the stipulation of the Parties, the evidence presented, and based on the
8 findings of fact and conclusions of law set forth below, approves the Physical Solution² and
9 enters this Judgment that imposes the Physical Solution in furtherance of the requirements of
10 Article X, section 2 of the California Constitution. In imposing the Physical Solution, the Court
11 has determined that the Physical Solution optimizes the reasonable and beneficial use of water in
12 the Ventura River Watershed and avoids substantial injury, material expense, and unnecessary
13 waste of precious water resources in a manner protective of public trust resources, that it is
14 consistent with Code of Civil Procedure sections 830-852, as applicable, and that it conforms
15 with California water law and policy, including because it preserves the continuing jurisdiction of
16 the Court to enforce the Physical Solution and to address future disputes, if necessary. This
17 Physical Solution does not determine water rights or directly limit water **Production**. Instead, it
18 creates a specific plan to manage the Watershed to protect existing reasonable and beneficial uses

19
20 ¹ A list of defined terms used herein is attached hereto as Exhibit A. For ease of reference, defined terms are placed
in initial capitals, and bolded when defined.

21 ² A “physical solution” describes an agreed upon or judicially-imposed resolution of conflicting claims in a manner
22 that advances the constitutional rule of reasonable and beneficial use of the state’s water supply. (*City of Santa Maria*
v. Adam (2012) 211 Cal.App.4th 266, 288.) It is defined as both a defense to the issuance of an injunction (*Tulare*
Irrigation District v. Lindsay-Strathmore Irrigation District (1935) 3 Cal.2d 489, 574, 579; *Rancho Santa Margarita*
23 *v. Vail* (1938) 11 Cal.2d 501, 556) and as “an equitable remedy designed to alleviate overdrafts
and the consequential depletion of water resources in a particular area, consistent with the constitutional mandate to
24 prevent waste and unreasonable water use and to maximize the beneficial use of this state’s limited resource.”
(*California American Water v. City of Seaside* (2010) 183 Cal.App.4th 471, 480.) Physical solutions need not
25 allocate water rights if a dispute as to water right priorities is mooted by the implementation of practical measures,
such as ensuring downstream water users are not adversely affected by upstream use, raising money to improve the
26 watershed or import water, and encouraging local water conservation. (*City of Barstow v. Mojave Water Agency*
(2000) 23 Cal.4th 1224, 1235.) A physical solution is thus a practical remedy that does not change vested rights. (*Id.*
27 at p. 1250.) The “established practice” of reserving continuing jurisdiction enables the Court to address water rights
issues, if and when required. (*Hillside Memorial Park & Mortuary v. Golden State Water Co.* (2011) 199
28 Cal.App.4th 658, 671.

1 of the water within the Watershed. The Physical Solution is hereby entered as binding on all
2 Parties to the Action, on certain parcels within the Watershed identified herein, and on all
3 **Persons** appearing in this Action, including, without limitation, being binding on all Parties who
4 have stipulated to this Physical Solution, on all Parties who are subject to prior settlement(s) or
5 judgment(s) of the Court, on all real property overlying the **Groundwater** basins in the Ventura
6 River Watershed, on all Parties who have defaulted, and on all Persons who hereafter stipulate or
7 otherwise become Parties to this Physical Solution. The Physical Solution is also binding on all
8 named **Cross-Defendants** owning real property adjoining or abutting the waters of the Ventura
9 River or its tributaries, whether flowing on the surface or underground in a known and defined
10 channel and their successors and on all real property overlying one or more of the following four
11 Groundwater basins that are subject to the Physical Solution: the **Lower Ventura River Basin**,
12 the **Upper Ventura River Basin**, the **Ojai Valley Basin**, and the **Upper Ojai Valley Basin**
13 (collectively, “**Basins**”). The Physical Solution is also an in rem judgment binding all real
14 property overlying the Basins. All Parties, Persons, and properties listed above as bound by this
15 Physical Solution are referred to herein as “Bound Parties.”

16
17 Based on the findings of fact and conclusions of law contained in this Physical Solution,
18 the Court determines that the imposition of the Physical Solution is required to implement the
19 mandate of Article X, section 2 of the California Constitution in a manner that does not cause
20 substantial injury to water right holders, is consistent with the public trust doctrine, and Code of
21 Civil Procedure section 849 because it preserves and protects all reasonable and beneficial uses of
22 water of the Ventura River Watershed and reasonably balances the needs of public trust resources
23 with the consumptive use needs of people, agriculture, and industry while establishing and
24 implementing actions to maintain the **Fishery in Good Condition**. The Physical Solution
25 establishes a long-term management plan that accounts for: the specific needs of the Fishery,
26 variable hydrology of the region, periods of low and very low precipitation, and the condition and
27 quality of the habitat during the lifecycle of the Fishery, including the specific reach habitat
28 requirements pertinent to that lifecycle, and thereby ensures the viability of the Fishery through a

1 series of coordinated management actions under a **Management Plan**. Collectively, these
2 management actions undertaken by the Parties will concurrently preserve public trust resources
3 and provide a continued water supply for the thousands of people, farms, and businesses that rely
4 on the Ventura River Watershed for water.

5
6 **1. DESCRIPTION OF LITIGATION**

7 **1.1 Initiation of Litigation**

8 In September of 2014, Plaintiff Santa Barbara Channelkeeper (“**Channelkeeper**”) filed a
9 Complaint and Petition for Declaratory Relief and a Writ of Mandate (“**Complaint**”) pursuant to
10 Code of Civil Procedure section 1085 in the County of San Francisco Superior Court (Case No.
11 CPF-14-513875) against Defendant and Cross-Complainant City of San Buenaventura (“**City**”)
12 and Respondent State Water Resources Control Board (“**State Board**”). Channelkeeper asked
13 the Court to declare that the City’s extraction of water from Reach 4 of the Ventura River from
14 April through October is unreasonable, in violation of Article X, section 2 of the California
15 Constitution and to direct the State Board to perform alleged mandatory duties under Article X,
16 section 2, Water Code section 275, and the public trust doctrine, to prevent that alleged
17 unreasonable use by the City.

18
19 In response to the Complaint, the City filed a Cross-Complaint, and later a First Amended
20 Cross-Complaint, against other surface water and Groundwater users in the Ventura River
21 Watershed who it alleged affect the flow of water in the Ventura River. As used herein, the
22 **Ventura River Watershed** or **Watershed** includes the entire Ventura River and its tributaries, as
23 well as the Basins. Channelkeeper moved to strike the City’s First Amended Cross-Complaint,
24 and the San Francisco Superior Court granted the motion.

1 **1.2 Appeal and Court of Appeal Decision**

2 The City appealed the decision to strike its First Amended Cross-Complaint. On January
3 30, 2018, the Court of Appeal, First Appellate District, Division Two, reversed the San Francisco
4 Superior Court’s decision and remanded the matter in *Santa Barbara Channelkeeper v. City of*
5 *San Buenaventura* (2018) 19 Cal.App.5th 1176.

6
7 **1.3 Amended Pleadings and Transfer of Venue**

8 Following the Court of Appeal’s decision, Channelkeeper filed a First Amended
9 Complaint and Petition (“**Amended Complaint**”), and the City filed a Second Amended Cross-
10 Complaint. The Amended Complaint alleges one claim for relief against the City for declaratory
11 relief and four claims for relief against the State Board for writ of mandate. On January 2, 2020,
12 the City filed a Third Amended Cross-Complaint (“**Amended Cross-Complaint**”). The
13 Amended Complaint and the Amended Cross-Complaint are the operative pleadings in this
14 litigation and are collectively referred to in this Physical Solution as the “**Action.**”

15
16 In the Amended Cross-Complaint, the City named approximately 2,300 Cross-Defendants
17 who beneficially use or who have potential rights to waters of the Ventura River flowing in a
18 known and defined channel or Groundwater in the Ventura River Watershed, including surface
19 water from the Ventura River and its tributaries and Groundwater from the Basins. The Amended
20 Cross-Complaint also alleged that the Court has in rem jurisdiction over all property overlying the
21 Basins. The Amended Cross-Complaint alleges nine separate claims for relief, which are two
22 claims for injunctive relief (first and second claims for relief), one claim for entry of a physical
23 solution (sixth claim for relief), and declaratory relief claims for pueblo and/or treaty water rights,
24 prescriptive water rights, appropriative water rights, municipal priority, the human right to water,
25 and reasonable and beneficial use (third, fourth, fifth, seventh, eighth, and ninth claims for relief),
26 and asserts the City’s relative priority rights to water, including, without limitation, a request for a
27 comprehensive adjudication of the Ventura River Watershed and the imposition of a physical
28 solution.

1 By stipulation, venue for the Action was transferred from the San Francisco County
2 Superior Court to the Los Angeles County Superior Court because venue in San Francisco
3 imposed an unnecessary burden on the numerous Parties and Persons who reside or own property
4 in Ventura County. The Action was assigned to this Court.

6 **1.4 Service of Parties and Default**

7 On or about November 21, 2019, the Court granted the City's motion to approve a notice
8 of adjudication and form answer pursuant to Code of Civil Procedure section 836. In accordance
9 with the Court's order and pursuant to the Amended Cross-Complaint, the City has served or
10 provided notice to: (1) all property owners overlying the Basins; (2) all property owners whose
11 property is contiguous to the Ventura River or its tributaries, other than the federal government;
12 and (3) all known holders of appropriative water rights, other than the federal government.
13 Pursuant to the Court's November 21, 2019 order, the City has served a summons on
14 approximately 2,300 Cross-Defendants owning approximately 1,750 riparian parcels and
15 provided 12,766 notices to the owners of approximately 10,000 parcels overlying the Basins. A
16 complete list of all Cross-Defendants is contained in Exhibit B to this Physical Solution. A
17 complete list of all parcels that (1) are owned by Cross-Defendants and/or (2) were provided
18 notice of the Action, and which are thus bound by the Physical Solution, is contained in Exhibit C
19 to this Physical Solution.

21 Certain Cross-Defendants, Producers, *De Minimis Producers*, **Non-Producers**, and
22 overlying landowners stipulated to this Physical Solution with the understanding that the Physical
23 Solution is not a determination of their water rights; they accordingly do not object to the
24 Physical Solution and plan to comply with the requirement to file their water Production
25 information as specified in Section 7.7.4.4 or *De Minimis* Production information as specified in
26 Section 7.7.4.6. Stipulation to the Physical Solution constitutes a response to the Amended
27 Cross-Complaint, and no default shall be taken against such stipulating Parties.

1 Numerous Cross-Defendants have failed to stipulate to the Physical Solution, have not
2 responded timely, or at all, to the Amended Cross-Complaint, and their defaults have been
3 entered. Notice of this Physical Solution and Judgment has been given to the defaulted Cross-
4 Defendants, together with the opportunity to be heard regarding this Physical Solution, and the
5 Court hereby enters default judgment against all defaulted Cross-Defendants and incorporates
6 those default judgments into this Physical Solution. All defaulted Cross-Defendants, and their
7 successors and assigns, are subject to the terms of the Physical Solution and Judgment, and this
8 Court's continuing jurisdiction as set forth herein. All defaulted Cross-Defendants are identified
9 in Exhibit D to this Physical Solution.³

10
11 In addition, in accordance with Code of Civil Procedure section 836, the City provided
12 notice of this Action to all property owners who were not otherwise named Parties to this Action
13 and who own property overlying the Basins. Property owners who elected to become Parties to
14 this Action are bound by this Physical Solution as Parties. Consistent with Code of Civil
15 Procedure section 836(k), property owners who did not elect to become Parties are also bound by
16 this Physical Solution. Consistent with Code of Civil Procedure section 836(j), the common law
17 of stream adjudications, and Article X, section 2 of the California Constitution, the Court has in
18 rem jurisdiction over the real property of the Watershed, identified herein, inclusive of
19 usufructuary rights to the waters of the Ventura River and its tributaries, whether flowing on the
20 surface or underground within a known and defined channel, and within the Basins, and this
21 Physical Solution applies to those properties. Therefore, all Persons holding fee title to real
22 property overlying one or more of the Basins, whether or not they chose to become a Party in this
23 Action, are subject to the terms of this Physical Solution.

24
25
26
27
28 ³ No defaults have been taken as of September 15, 2020. No defaults will be taken without notice and opportunity to be heard. Exhibit D will be completed after the Court enters defaults, if any.

1 **1.5 Answers, Cross-Complaints, and Intervention**

2 The Court approved two form answers for use in this action, (1) “Form Answer” for
3 overlying landowners who received mailed notice of the Action and (2) “Court-Approved Answer
4 for Cross-Defendants Named in the City of San Buenaventura’s Third Amended Cross-
5 Complaint.” Certain Cross-Defendants answered the Amended Cross-Complaint by filing the
6 “Court-Approved Answer for Cross-Defendants Named in the City of San Buenaventura’s Third
7 Amended Cross-Complaint” or by filing some other answer thereto. Certain other property
8 owners in the Watershed, including but not limited to those to whom City provided required
9 notice in accordance with Code of Civil Procedure section 836, elected to become Parties in this
10 action by filing the “Form Answer.”

11
12 On or about December 6, 2019, the Court granted the unopposed motions of the State
13 Board and the California Department of Fish & Wildlife (“**Department**”) to intervene in the
14 Action, specifically in the Amended Cross-Complaint. The State Board and the Department, with
15 Court approval, elected not to file a complaint in intervention, but instead filed notices of
16 appearance in connection with the Amended Cross-Complaint, subjecting themselves to the
17 Court’s jurisdiction and in the absence of their tendering an affirmative pleading, limiting
18 themselves to the issues raised in the existing pleadings in the Action.

19
20 **1.6 City Settlement**

21 On or about September 30, 2019, Channelkeeper and the City entered into a settlement
22 agreement that resulted in the partial dismissal of Channelkeeper’s cause of action against the
23 City, pending entry of this Physical Solution (“**City Settlement**”). On or about August 20, 2020,
24 Channelkeeper and the City agreed to amend the City Settlement. This Physical Solution and
25 Judgment implements the terms of the City Settlement, as amended, including the Foster Park
26 Flow Protocols described in Section 7.3.5, results in the full dismissal of Channelkeeper’s cause
27 of action against the City, and resolves all issues between Channelkeeper and the City as set forth
28 and alleged in the Amended Complaint.

1 **2. JURISDICTION AND BASIS FOR PHYSICAL SOLUTION**

2 This Action is a comprehensive adjudication that adopts and imposes a Physical Solution
3 concerning the reasonable and beneficial uses of the waters of the Ventura River Watershed,
4 including both surface water and Groundwater, without causing waste of precious water
5 resources. The Court has original jurisdiction⁴ over the subject matter of the Action and the
6 Bound Parties sufficient to enter the Physical Solution pursuant to Article X, section 2 of the
7 California Constitution, the public trust doctrine, Code of Civil Procedure sections 830-852
8 (collectively, the “**Comprehensive Adjudication Statutes**”), as applicable, and California water
9 law and policy.

10
11 On or about March 8, 2019, the State Board submitted a letter to the Honorable Kevin C.
12 Brazile, Presiding Judge of the Los Angeles Superior Court, regarding the judicial assignment of
13 this Action and specifically requesting coordination with the Judicial Council. The Court finds
14 that pursuant to Code of Civil Procedure section 838(a)(1), assignment by the Judicial Council is
15 not required because the Action was not filed and is not being heard in a county that overlies the
16 Basins or any portion of the Basins. In addition, the Court has conferred with the Judicial
17 Council and has determined that no action by the Judicial Council is required. No Party
18 challenged this determination.

19
20 The Court and the Comprehensive Adjudication Statutes require that all Persons having or
21 claiming any right, title, or interest to Groundwater within the Basins be notified of the Action.
22 Notice has been given pursuant to the Court’s order and the Comprehensive Adjudication
23 Statutes. All Persons having or claiming any right, title, or interest to Groundwater within the
24 Basins have been given an opportunity to become Parties to the Action in accordance with the
25 Code of Civil Procedure. All named Parties who have not been dismissed or defaulted have
26 appeared or have been given adequate opportunity to appear. The Court therefore has personal
27

28

⁴ *Nat’l Audubon Society v. Superior Court* (1983) 33 Cal.3d 419, 451.

1 jurisdiction over those Parties. In addition, the Court has in rem jurisdiction pursuant to Code of
2 Civil Procedure section 836(j) over the real property, inclusive of usufructuary rights to the
3 waters within the Basins, and this Physical Solution applies to those properties overlying the
4 Basins. All known Parties having or claiming any right, title, or interest to surface waters within
5 the Watershed have been named and served.

6
7 The Court finds and concludes that the imposition of the Physical Solution: (1) optimizes
8 the reasonable and beneficial use of waters in the Ventura River Watershed and avoids waste in
9 accordance with Article X, section 2 of the California Constitution; (2) avoids unreasonable
10 injury to any water right holder and will avoid the present need for a specific allocation of water
11 among competing water right claims; (3) fairly and reasonably ensures native waters are made
12 available for beneficial use among all water right holders; (4) establishes a comprehensive
13 approach to maintaining the **Southern California Steelhead** Fishery population in the Ventura
14 River Watershed in Good Condition, consistent with the Constitutional mandate of reasonable
15 and beneficial use and the public trust doctrine; (5) establishes a management structure to ensure
16 implementation of the Physical Solution emphasizing local involvement (Water Code section
17 113); (6) facilitates water resource planning and sustainable water use and reduces uncertainty;
18 (7) furthers the mandates of the State Constitution and State water policy; and (8) as is customary
19 in comprehensive adjudications, maintains continuing jurisdiction of the Court to oversee the
20 implementation of the Physical Solution and to resolve conflicts as they may arise among the
21 Parties to and Persons bound by the Physical Solution. As such, the Physical Solution will
22 provide for the long-term, comprehensive, and efficient management of water in the Watershed in
23 a manner not otherwise available under applicable law.

24
25 In addition, and as applicable, the Court finds pursuant to Code of Civil Procedure section
26 850(a) that the Physical Solution: (1) is consistent with Article X, section 2 of the California
27 Constitution; (2) is consistent with the water right priorities of all Parties and any Persons who
28 have claims that are exempted pursuant to Code of Civil Procedure section 833 as no water rights

1 or beneficial uses will incur substantial injury by the imposition of the Physical Solution; and (3)
2 treats all objecting Parties and any Persons who have claims that are exempted pursuant to Code
3 of Civil Procedure section 833 equitably as compared to the stipulating Parties.

4
5 Following its complete evaluation and investigation of the Physical Solution, and based
6 on these findings, the Court enters this Physical Solution on all Bound Parties, including any
7 objecting Party, to this Action. Additionally, this Physical Solution binds all Persons holding fee
8 title to real property in the Basins pursuant to Code of Civil Procedure section 836.

9
10 **3. SCOPE OF PHYSICAL SOLUTION AND JUDGMENT**

11 **3.1 Resolution of all Claims**

12 As is discussed herein, all claims in the Action, Amended Complaint, and Amended
13 Cross-Complaint are hereby resolved, either finally or conditionally, by this Physical Solution
14 and Judgment, and this Physical Solution and Judgment shall constitute a final judgment pursuant
15 to Code of Civil Procedure section 577.

16
17 In the Complaint, Channelkeeper asked the Court to declare that the City's extraction of
18 water from the Ventura River from April through October is unreasonable, in violation of Article
19 X, section 2 of the California Constitution, and to direct the State Board to perform alleged
20 mandatory duties under Article X, section 2, Water Code section 275, and the public trust
21 doctrine to prevent that alleged unreasonable use by the City. Channelkeeper's claims as against
22 the City in the Amended Complaint have been resolved by the City Settlement, as amended and
23 through this Physical Solution. Channelkeeper's claims as against the State Board are deemed
24 moot based upon entry of the Physical Solution and the Court's ongoing jurisdiction over the
25 subject matter of those claims.

26
27 The Amended Cross-Complaint alleges nine separate claims for relief and asserts the
28 City's relative priority rights to water, including, without limitation, a request for a

1 comprehensive adjudication of the Ventura River Watershed and the imposition of a physical
2 solution. This Physical Solution is intended to serve as a stipulated judgment, resolving the
3 City's sixth claim for relief for the imposition of a physical solution. All other claims in the
4 Amended Cross-Complaint are conditionally reserved as is discussed in section 3.2 herein.

6 **3.2 Reservation of Claims**

7 The Parties stipulate and the Court finds that this Physical Solution and Judgment
8 sufficiently resolves the current competing claims among the Bound Parties, and that it is not
9 necessary at this time for the Court to determine the relative priority rights to water in the
10 Watershed pursuant to other causes of action in the Amended Cross-Complaint or at this time to
11 establish a comprehensive adjudication of water rights in the Watershed. The Judgment entered
12 herein is conditioned upon the successful implementation of the Physical Solution. The Court
13 specifically retains post-Judgment jurisdiction to determine the relative priority rights to all water
14 rights in the Watershed and/or to establish a comprehensive adjudication of water rights in the
15 Watershed, if it becomes necessary to do so in the future. As to the City's Amended Cross-
16 Complaint, the Court specifically retains jurisdiction to determine the City's first, second, third,
17 fourth, fifth, seventh, eighth, and ninth claims for relief, if it becomes necessary to do so in the
18 future. Any such determination shall be made pursuant to this Court's continuing jurisdiction
19 pursuant to and in accordance with Section 9.2 herein.

20
21 Nothing in this Physical Solution shall be construed as limiting or otherwise affecting
22 prior judicial or administrative decisions regarding water rights in the Watershed, including but
23 not limited to:

- 24 a. Decree in Santa Ana Water Company vs. Ramon G. De La Riva, et al., 1st Judic.
25 Dist. of CA, County of Ventura, rendered 3/10/1874;
- 26 b. Santa Ana Water Co. v. Town of San Buenaventura, 56 F. 339 (1893);
- 27 c. Rice v. Meiners (Sup. Ct. of the County of Ventura, October 22, 1902); and
- 28

- 1 d. Ventura Water, Light and Power v. Meiners and Rice (Sup. Ct. of the County of
2 Ventura, Court, March 12, 1904).

3
4 **3.3 Role of the State Board and the Department**

5 The State Board and the Department have intervened in this Action due to their respective
6 administrative interests related to the Watershed and have become Parties. California’s Water
7 Action Plan (“WAP”), Action 4, identifies the Watershed as one of five priority stream systems
8 in which the State has an interest in protecting the Fishery in Good Condition. Consistent with
9 this goal, the Department has prepared Instream Flow Regime Criteria on a Watershed Scale for
10 the Ventura River dated March 2020 (Watershed Criteria Report No. 2020-01) (“**Report**”). As
11 stated in the Report:

12 The Department provides this document as a tool for consideration in water
13 management planning. It presents an analytical approach that can be
14 implemented, if appropriate, under the specific circumstances of a watershed,
15 stream or information need. This report and the Overview [of Analysis for
16 Instream Flow Regime Criteria on a Watershed Scale], in and of themselves,
 should not be considered to provide binding guidelines, establish legal
 compliance, or ensure project success.

17 Accordingly, this Report is “a tool for consideration in the management planning” in the
18 Watershed, and is considered as part of the broader goal of this Physical Solution, which
19 considers and balances consumptive uses, Fishery needs, and other needs within the Watershed.
20 As stated in the Overview Analysis for Instream Flow Regime Criteria on a Watershed Scale
21 (March 2020), the Report presents “a range of different flow regime criteria that can be adapted to
22 the specific needs of each selected stream and watershed.” Report at p. 7. Pursuant to Water
23 Code section 1257.5, the State Board must consider the Report and any other recommendations
24 from the Department when acting on applications to appropriate water, and, subject to judicial
25 review, may seek to establish flow criteria for the Watershed that balance all needs of the
26 Watershed, which may thereafter be implemented as part of future regulatory decisions. This
27 Physical Solution and Judgment is consistent with and achieves the goal of protection of the
28

1 Fishery in Good Condition in a manner consistent with WAP, Action 4, by considering the
2 criteria set forth in the Report and balancing them against all needs of the Watershed. In
3 approving this Physical Solution and Judgment, the Court has considered the Report, exercises its
4 Constitutional responsibilities within its original and concurrent jurisdiction with the State Board
5 in the areas of public trust and Constitutional reasonable use, and finds this Physical Solution and
6 Judgment to be consistent with those recommendations and goals.

8 **4. VENTURA RIVER WATERSHED, VENTURA RIVER AND THE BASINS**

9 **4.1 The Ventura River Watershed**

10 The Ventura River Watershed is a coastal watershed located in southern California, with
11 an approximate catchment area of 226 square miles. The majority of the Watershed is located in
12 southwest Ventura County, with a small portion (approximately 4%) located in east Santa
13 Barbara County. The Watershed is fan-shaped and measures eighteen miles north to south and is
14 seventeen miles at its widest point. A depiction of the Watershed is included in Exhibit E to this
15 Physical Solution at pages E-1 through E-4.

16
17 The upper reaches of the Watershed lie within the Topa Topa Mountains, Santa Ynez
18 Mountains, and the greater Transverse Ranges, with ridges in these ranges delineating the upper
19 extent of the Watershed. The altitude of the Watershed varies from approximately 6,000 feet to
20 sea level at the coastal estuary. The total length from the furthest headwaters to the Pacific Ocean
21 is over thirty-three miles.

22
23 Steep mountains and foothills comprise most of the land area in the Watershed, covering
24 most of its north half and framing it on three sides, with a large portion of this area being U.S.
25 Forest Service land or other conserved lands. Land use in the Watershed is divided between
26 National Forest, open space, urban or industrial, and agricultural or rural designations. The
27 largest portion, approximately 75%, is designated as U.S. Forest Service land (55%), and open
28 space lands (20%), which includes both land set aside for conservation and land currently leased

1 for oil and gas exploration and production. Agricultural or rural areas comprise 20.5% of the
2 Watershed and are used for grazing, orchards, or row crops. Urban or industrial land use
3 comprises approximately 4.5% of the Watershed and is divided among the municipalities of the
4 City of Ojai, the western portion of the City of Ventura, and the communities of Meiners Oaks,
5 Mira Monte, Oak View, Live Oak Acres, and Casitas Springs. Most of these developed areas are
6 located on the valley floor near to or within the Ventura River's floodplain.

7
8 Precipitation in the Watershed is highly variable both spatially and temporally. Spatially,
9 the upper portion of the Watershed receives, on average, double the annual volume of rainfall
10 received in the lower portion of the Watershed. Seasonally, most of rain occurs between
11 November and April, with minimal rain occurring between May and September. Based on
12 historical records, the Watershed experiences large differences in annual rainfall volume, with
13 regular cycles of wet and dry years at least partially caused by El Nino and La Nina cycles. Long
14 periods of drought are a common occurrence in the Watershed. Periodic high flow events and
15 flooding also occur.

16
17 The Watershed is home to many species, including the Southern California Steelhead, a
18 species listed as endangered under the federal **Endangered Species Act**, as described in more
19 detail below. The regular periods of drought experienced in the Watershed, coupled with the
20 historical development within the Watershed, create challenges to the survival of the steelhead
21 population. Natural precipitation does not occur in sufficient magnitude in certain years and/or in
22 drought condition years to enable the successful migration of the steelhead to and from the Pacific
23 Ocean for the completion of its lifecycle. Consequently, habitat that enables the Fishery to
24 survive during several years of low precipitation is required to maintain the steelhead population
25 within the Watershed.

1 The Ventura River Watershed consists of both surface waters, including the Ventura River
2 and its tributaries, and the Basins. These various components of the Watershed are described
3 below.

4 5 **4.2 The Ventura River**

6 The Ventura River flows through the center of the Watershed, draining tributaries along
7 an approximately thirty-three mile course from its headwaters to the Pacific Ocean. The main
8 tributaries of the Ventura River include Matilija Creek, North Fork Matilija Creek, San Antonio
9 Creek, Coyote Creek, and Cañada Larga Creek.

10
11 The Ventura River has traditionally been divided into five reaches. For the reasons set
12 forth below, the Physical Solution does not use this historical division of the River, but those
13 historical reaches are: Reach 1, including the Ventura River lagoon and estuary; Reach 2,
14 extending from the top end of the estuary to a point upstream of where treated wastewater from
15 the Ojai Valley Sanitation District's Wastewater Treatment Plant is discharged to the River;
16 Reach 3, located downstream of Foster Park and extending from Weldon Canyon to the
17 confluence of Coyote Creek; Reach 4, located between Coyote Creek and the confluence with the
18 North Fork Matilija Creek and including Foster Park; and Reach 5, including North Fork Matilija
19 Creek.

20
21 The upper portions of the Ventura River and its primary headwater Matilija Creek and
22 North Fork Matilija Creek typically have perennial flow from the higher moisture in the
23 mountainous climate and high rainfall volumes in the upper catchment. The River in this portion
24 flows through narrow canyon formations with a steep bed slope resulting in high energy flows.

25
26 The middle section of the Ventura River, from the Robles Diversion to San Antonio Creek
27 confluence, consists of lower-gradient braided channels incised into a wider floodplain. Due to
28

1 the high infiltration potential of the bed material and the usually deep Groundwater table for this
2 reach, the middle reach is often dry.

3
4 The lower section of the Ventura River, from its confluence with San Antonio Creek to
5 the estuary, is fed by contributions from San Antonio Creek, the Ojai Valley Sanitation District's
6 wastewater facility, and small discharges from a number of small side canyons and tributaries.

7
8 Because the historical division of the River is not linked directly to the lifecycle and needs
9 of the Southern California Steelhead in the Watershed, this Physical Solution differs from the
10 historical division and does divide the River into segments consistent with the lifecycle and needs
11 of the Southern California Steelhead in the Watershed. This Physical Solution divides the River
12 into seven reaches based on habitat requirements, habitat function, and shared hydrologic
13 conditions. These are set forth in the table below.

14 **Table 1 – Ventura River Reaches**

Number	Reach	Fishery function
V 1	Ocean-Main Street Bridge (estuary)	Migration
V 2	Main Street Bridge-Shell Road	Migration
V 3	Shell Road-San Antonio Creek	Migration, spawning, juvenile rearing
SA 1	San Antonio Creek to Fox Creek/Ojai Creek	Migration, spawning, juvenile rearing
V 4	San Antonio Creek-Robles Diversion	Migration
V 5	Robles Diversion-Matilija Creek/North Fork Matilija Creek confluence (including 1 km section to Matilija Dam)	Migration, spawning, juvenile rearing
NF 1	North Fork Matilija Creek	Migration, spawning, juvenile rearing

25 There are several major human-made flood control and water management features on the
26 Ventura River. Matilija Dam, currently operated by the Ventura County Watershed Protection
27 District, is located in the upper watershed above the confluence of Matilija Creek and North Fork
28

1 Matilija Creek. Matilija Dam was constructed in 1946-47 with an original capacity of 7,020 acre
2 feet; however, sedimentation and re-design of the dam has reduced its capacity and the dam does
3 not currently divert any water for consumptive use. Matilija Dam blocks the migration of
4 Southern California Steelhead into the historical spawning and rearing areas within Matilija
5 Creek above the Dam. The Dam does not, however, block access by steelhead to habitat within
6 North Fork Matilija Creek.

7
8 A second human-made combination of features on the Ventura River is the Robles
9 Diversion and Fish Passage Facility (“**Robles Diversion Facility**”), the Robles Canal, and Lake
10 Casitas. These facilities are operated by Cross-Defendant Casitas Municipal Water District
11 (“**Casitas**”). The Robles Diversion Facility is located on the Ventura River two miles
12 downstream of the Matilija Dam and approximately fourteen river miles from the Pacific Ocean.
13 At the Robles Diversion Facility, Casitas diverts water from the Ventura River, channels the
14 water through the 5.4 mile Robles Canal, and conveys the water to Lake Casitas. Lake Casitas is
15 a human-made lake designed to hold 254,000 acre feet of water. Aside from limited Groundwater
16 resources, Lake Casitas is the primary source of drinking water for Ojai, Oak View, Casitas
17 Springs, and the western side of the City. None of these communities has access to any other
18 sources of State-conveyed water or other imported waters. Operations of the Robles Diversion
19 Facility are governed by a license (“**Casitas License**”) issued by the State Board and a March 31,
20 2003 biological opinion (“**Casitas Biological Opinion**”) issued by the National Marine Fisheries
21 Service. Nothing in this Physical Solution lessens or increases, or may reasonably be interpreted
22 to lessen or increase, the operational requirements in the Casitas License or in the Casitas
23 Biological Opinion.

24
25 A third human-made feature on the Ventura River is the Foster Park Subsurface Dam.
26 The Subsurface Dam extends from the Coyote Creek confluence approximately 973 feet east
27 across the Ventura River. The Subsurface Dam extends five to forty feet deep from west to east.
28 The dam does not extend across the entire canyon. There is an uncompleted “gap” approximately

1 300 feet in length at the eastern end. It was constructed by the City's predecessor, Ventura
2 County Power Company, in or about 1906-1908, and is now owned and operated by the City. At
3 or adjacent to this location, the City operates a subsurface collector and three wells.

4
5 A fourth human-made feature is the Ventura River Levee. It borders the east side of the
6 Ventura River, stretching approximately 2.65 miles from the Pacific Ocean to Cañada de San
7 Joaquin. It was completed by the United States Army Corps of Engineers Los Angeles District in
8 December 1948 to protect adjacent low-elevation areas within the City from flooding. The
9 Ventura County Watershed Protection District operates and maintains the Levee. Several
10 additional smaller levees and hard stabilization structures occur through other parts of the
11 Watershed.

12 13 **4.3 Groundwater Basins**

14 The Ventura River Watershed includes the Basins; depictions of each of the Groundwater
15 basins are contained in Exhibit E to this Physical Solution at pages E-4 through E-8.

16 17 **4.3.1 The Lower Ventura River Basin**

18
19 The Lower Ventura River Basin follows the course of the Ventura River from Foster Park
20 in the north to the Pacific Ocean at its southern end. It also includes the narrow area surrounding
21 Cañada Larga Creek that flows in from the east. The northern end of this basin is marked by the
22 border with the Upper Ventura River Basin below Foster Park. The east and west borders are
23 formed by the Santa Ynez Mountains where impermeable rocks prevent significant Groundwater
24 flow or storage. To the south, the basin boundary is the coast of the Pacific Ocean. The Lower
25 Ventura River Basin is designated as Basin Number 4-3.02 in the Department of Water Resources
26 ("DWR") Bulletin 118 and has been designated by DWR as a very low priority basin under the
27 Sustainable Groundwater Management Act ("SGMA"). The surface area of the Basin is 5,300
28 acres.

4.3.2 The Upper Ventura River Basin

The Upper Ventura River Basin extends through northern and central Ventura County and generally follows the Ventura River. The northernmost point is the junction of Matilija Creek and North Fork Matilija Creek. Its northern border is defined by the Santa Ynez Mountains where low permeability rocks do not provide additional Groundwater storage. The northeastern boundary that divides the basin from the Ojai Valley Basin is formed by a subsurface impermeable bedrock ridge. The basin narrows to the south as it follows the Ventura River Valley until it reaches Foster Park. The Casitas Vista Bridge adjacent to Foster Park marks the divide between the Upper Ventura River and Lower Ventura River Basins. The upper Ventura River Basin is designated as Basin Number 4-3.01 in DWR's Bulletin 118 and has been designated by the DWR as a medium priority basin under SGMA. As a medium priority basin under SGMA, a Groundwater Sustainability Plan ("GSP") must be adopted for the basin by the applicable Groundwater Sustainability Agency ("GSA") on or before January 31, 2022. The surface area of the Basin is 7,410 acres.

4.3.3 The Ojai Valley Basin

The Ojai Valley Basin is located in central Ventura County. Groundwater storage occurs within the alluvial material filling in the lower elevations of the relatively flat area in and around the City of Ojai. Alluvial sediment is composed primarily of sand, silt, and gravel that is sufficiently permeable to allow the Groundwater storage and flow. This sediment originally accumulated as alluvial fan deposits, formed by rivers and streams draining from the mountains, slowing, spreading out, and depositing material at the base of the mountain range. These deposits, therefore, are thickest at the base of the mountains to the north and east. This basin has the largest capacity to store Groundwater of the four Groundwater basins in the Ventura River Watershed, with a DWR-estimated maximum storage capacity of about 85,000 acre feet and a usable capacity of 25,000 acre feet. The surface area of the basin is 6,830 acres. The Ojai Valley

1 Groundwater Basin is designated as Basin Number 4-2 in DWR's Bulletin 118 and has been
2 designated by DWR as a high priority basin under SGMA. As a high priority basin under
3 SGMA, a GSP or equivalent must be adopted for the basin by the applicable GSA on or before
4 January 31, 2022. The Ojai Basin Groundwater Management Agency (**Ojai GMA**) submitted a
5 GSP alternative (**Ojai Basin Alternative or Alternative**) to DWR for evaluation and assessment
6 under SGMA. DWR did not approve the proposed alternative, citing, among other things, the
7 fact that basin Groundwater is the primary contributor of flow, for much of the year, to San
8 Antonio Creek, and no evidence was provided to indicate that subsequent studies of safe or
9 sustainable yield considered impacts to stream flows, or desired or optimal minimum
10 Groundwater discharge rates to San Antonio Creek.

11
12 The boundaries of the Ojai Valley Basin are mainly mountain ranges, where the geology
13 does not allow Groundwater flow or storage, and faults. To the north of Ojai, the Topa Topa and
14 Santa Ynez Mountains form the basin boundary. Black Mountain and the Santa Ana fault bound
15 the basin to the south, and non-permeable rock units along the eastern and western edges prevent
16 Groundwater flow into or out of the basin. The Ojai Valley Basin is separated from the Upper
17 Ojai Valley Basin by the San Cayetano Fault. The western boundary also marks the Groundwater
18 divide that separates the Ojai Valley Basin from the Upper Ventura River Basin. Groundwater
19 from this basin flows into San Antonio Creek.

20
21 In addition, Casitas, the Ventura County Watershed Protection District, the Ojai GMA,
22 and the Ojai Water Conservation District, formed in 1949 as the San Antonio Water Conservation
23 District and renamed in 1990, have collaborated to develop a project that could divert water into
24 settling ponds along San Antonio Creek for Groundwater recharge of the Ojai Basin.

4.3.4 The Upper Ojai Valley Basin

The Upper Ojai Valley Basin is located in the northeastern portion of Ventura County. It is the smallest of the Basins, encompassing 3,806 acres or 5.95 square miles, and has a DWR-estimated maximum storage capacity of 5,600 acre feet. The basin is an intra-montane depression, bounded on all sides by mountain ranges and thrust faults that mark the boundary between mountains and the valley floor. On the northern edge, Black Mountain and the San Cayetano fault separate the basin from the Ojai Valley Basin. To the south, the Sulfur Mountains and the Lion fault mark the boundary of the Groundwater storage zone. The primary surface feature draining the basin is Lion Canyon Creek, which flows to the west and is a major contributor to San Antonio Creek. The basin is split in half by a surface water divide, where the eastern portion lies outside of the Ventura River Watershed. The Upper Ojai Valley Basin is designated as Basin Number 4-1 in DWR's Bulletin 118 and has been designated by DWR as a very low priority basin under SGMA.

5. REASONABLE AND BENEFICIAL USES OF THE VENTURA RIVER WATERSHED

Currently, the water needs within the Ventura River Watershed, regardless of claim of right, are supplied entirely from local surface water and Groundwater sources. At the time of this Physical Solution, no imported water is used within the Watershed. Water from the Ventura River Watershed is therefore critical to life within the Watershed, to the local economy, and to the health of the region. Water from the Ventura River Watershed is vital for a variety of both consumptive and instream reasonable and beneficial uses. These reasonable and beneficial uses are described in more detail below.

5.1 Forest Land and Open Space

The upper portion and majority of the Watershed remains largely in natural condition and has been designated as National Forest land and wilderness areas. The largest portion,

1 approximately 75%, is designated as U.S. Forest Service land (55%), and open space land (20%),
2 which includes both land set aside for conservation and land currently leased for oil and gas
3 exploration and production and may include agricultural uses. In 1995, Ventura County passed a
4 limited-growth initiative called SOAR (Save Open Space and Agricultural Resources) to curb
5 urban sprawl, preserve agricultural lands, and protect open space areas in the unincorporated
6 County land and within multiple Ventura County communities including Ventura and the greater
7 Ojai Valley. As such, the level of development within the unincorporated portions of the
8 Watershed has been limited for the last twenty-five years. In 2016, Ventura County voters
9 approved the extension of this initiative to 2050.

10 11 **5.2 Consumptive Uses**

12 Water from the Ventura River Watershed supports a variety of reasonable and beneficial
13 consumptive uses, including municipal, agricultural, and industrial uses under various claims of
14 right, e.g., riparian, overlying, appropriative, and prescriptive. The types of uses are described
15 below.

16 17 **5.2.1 Reasonable and Beneficial Municipal Uses**

18
19 Water for municipal uses accounts for approximately 55% of the total water demand from
20 the Ventura River Watershed, with residential use making up most of urban water demand. Due
21 to strict conservation efforts, urban water demand has not increased significantly in recent
22 decades, despite growth in population.

23
24 There are four major municipal water suppliers in the Ventura River Watershed. Cross-
25 Defendant Casitas is the largest water purveyor in the Watershed, providing water to both water
26 resale agencies and retail customers. Casitas uses surface water from the Ventura River, which is
27 diverted from the River through the Robles Diversion and stored in Lake Casitas, and through
28 Groundwater wells in the Upper Ventura River and Ojai Valley Basins, to provide municipal

1 service to its retail and wholesale customers. Casitas has implemented significant conservation
2 efforts to reduce municipal demand, including a Water Shortage Contingency Plan, consistent
3 with the Urban Water Management Planning Act. Casitas has declared Stage 3 water supply
4 conditions and has implemented restrictions on residential irrigation, reduced customer
5 allocations, and prohibited waste. These efforts include implementing and maintaining Stage 3
6 drought restrictions since April of 2016. These restrictions include prohibitions on water waste,
7 restrictions on the timing of residential irrigation, and a 10% reduction in all customers'
8 individual allocations for their non-essential outdoor use. Casitas also operates many
9 conservation programs including free water surveys, free water conservation devices, and rebates
10 for small irrigation controllers. In addition, Casitas offers an agricultural rebate program that
11 encourages greater water use efficiency for farms within its service area.

12
13 The City is the second largest municipal supplier within the Ventura River Watershed.
14 The City Produces water through a subsurface diversion and three subsurface wells, including its
15 Nye wells, at Foster Park to supply its municipal customers. The City has a Water Shortage
16 Event Contingency Plan that is consistent with the Urban Water Management Planning Act. The
17 City has implemented significant conservation efforts to reduce municipal demand. These efforts
18 include implementing Water Shortage Regulations and Rates, complying with the mandates of the
19 Water Conservation Act of 2009 (Senate Bill X7-7), maintaining a 20% mandatory conservation
20 cutback, promoting the use of recycled water, offering rebates to encourage water wise
21 landscaping, offering free high efficiency sprinkler nozzles, implementing an Advanced Metering
22 Infrastructure program and a Smart Irrigation Controller program, providing free water efficiency
23 surveys, enacting a Water Rights Dedication and Water Resources Net Zero (In Lieu) Fee
24 Ordinance and Resolution, and taking other steps to reduce consumption.

25
26 Cross-Defendant the Ventura River Water District (“**VRWD**”) is the third largest
27 municipal supplier within the Ventura River Watershed. VRWD supplies water to an area of
28 approximately 3.3 square miles, or 2,103 acres, stretching from the southwestern edge of the City

1 of Ojai down to the northern half of Oak View, and in the eastern half of Casitas Springs. VRWD
2 serves a population of approximately 5,700 through 2,190 connections, and its customers include
3 residential, commercial, and industrial. VRWD does not serve agricultural water. VRWD
4 operates four wells in the Upper Ventura River Basin. VRWD has implemented significant
5 conservation efforts to reduce municipal demand. During the drought, VRWD customers reduced
6 water usage by 35%, and in 2016 VRWD adopted its Water Waste and Conservation Ordinance,
7 which directed staff to expand public information campaign and increase public outreach, and
8 adopted conservation prohibitions for customers to be enforced by fines and water restrictions.
9 Additional conservation efforts include provision of free water saving equipment, water saving
10 equipment rebates, irrigation efficiency equipment, free water surveys for residential customers,
11 and funding for drought education and outreach activities.

12
13 Cross-Defendant the Meiners Oaks Water District (“**MOWD**”) is the fourth largest
14 municipal supplier within the Ventura River Watershed. MOWD supplies water to the
15 community of Meiners Oaks on the east side of the Ventura River, providing potable water
16 service to a population of approximately 4,200, through 1,280 service connections. MOWD’s
17 highest priority is to provide water for residential and commercial use, but also provides some
18 water for agricultural use, which is declining. Agricultural connections primarily serve small
19 citrus or avocado orchards. MOWD operates four wells in the Upper Ventura River Basin.
20 MOWD has implemented significant conservation efforts to reduce municipal demand. In 2020
21 MOWD adopted an Allocation Program by which MOWD adopted and enforces all appropriate,
22 applicable water conservation measures and policies adopted by its wholesale supplier, Cross-
23 Defendant Casitas, and MOWD agreed to enact 5 stages of drought measures, consistent with
24 stages that are adopted by Casitas. For each drought stage, MOWD customers are requested to
25 reduce water usage by a given percentage. Decreased water usage is encouraged through
26 MOWD’s water rate structure and required conservation measures are enforced by fines. Since
27 May of 2016 MOWD customers have been subject to a Stage 3 drought emergency, and MOWD
28 has prohibited installation of new or increased in size connections. MOWD required that its

1 customers reduce water use by at least 30%; since the drought emergency declaration, MOWD
2 has actually realized conservation rates of up to 40%.

3
4 Other municipal suppliers of water include but are not limited to Cross-Defendants
5 Casitas Mutual Water Company, Gridley Road Water Group, Hermitage Mutual Water Company,
6 North Fork Springs Mutual Water Company, Old Creek Road Mutual Water Company, Rancho
7 del Cielo Mutual Water Company, Senior Canyon Water Company, Siete Robles Mutual Water
8 Company, Sisar Mutual Water Company, and Tico Mutual Water Company.

9
10 In addition, water for domestic use is provided by way of private wells located on private
11 property. It is estimated that there are approximately 367 active wells in the Ventura River
12 Watershed. Owners/Operators of these wells are either Parties to this Action or have been
13 provided notice of this Action.

14 15 **5.2.2 Reasonable and Beneficial Agricultural Uses**

16
17 Use of water from the Watershed for reasonable and beneficial agricultural uses supports a
18 significant farming economy within the Watershed. According to DWR's Agricultural Land Use
19 and Crop Mapping from 2014, citrus and avocado are the primary crops grown within the
20 Watershed, with citrus constituting approximately 51% of the active agricultural acreage and
21 avocados constituting 32%. Other crops include grains, hay, row crops, berries, sod, olive,
22 grapes, apples, walnuts, flowers, Christmas trees, and other fruit tree crops.

23
24 The State Board regulates irrigated agriculture in the Watershed through the statewide
25 Irrigated Lands Regulatory Program to prevent agricultural discharges from impairing surface
26 water and Groundwater bodies. The regulations that apply to irrigated agriculture in Ventura
27 County are contained in the *Conditional Waiver of Waste Discharge Requirements for*
28 *Discharges from Irrigated Lands within the Los Angeles Region* ("**Conditional Waiver**"). The

1 Ventura River Watershed contains approximately 3,253 acres of irrigated agriculture. As of
2 2019, approximately 92% of those acres (2,978 acres) were enrolled in the Ventura County
3 Agricultural Irrigation Lands Group (“VCAILG”). In order to protect both surface water and
4 Groundwater quality, the Conditional Waiver requires that growers implement best management
5 practices that address the quantity and quality of runoff and leachate from agricultural acreage.
6 Because adoption of efficient irrigation practices limits discharges to both surface and
7 Groundwater, promotion of irrigation efficiency is a priority for VCAILG and other agricultural
8 support services in Ventura County. Improvements in irrigation efficiency are promoted through
9 outreach, education classes and on-farm demonstrations, irrigation system testing services, and
10 grant programs for purchase and installation of water saving equipment, such as micro sprinkler
11 and drip irrigation systems.

12
13 Water sources to support reasonable and beneficial agricultural uses include Groundwater
14 from private wells or from small water companies, with water from Casitas used for supplemental
15 or backup water. Agriculture has implemented significant conservation efforts; specifically,
16 highly efficient irrigation systems (drip, micro sprinkler, and combinations thereof) are employed
17 on the majority of irrigated agriculture, irrigation systems are routinely tested for distribution
18 uniformity, and irrigation runoff is minimal in the Watershed.

19
20 Agricultural users within the Watershed include but are not limited to Cross-Defendants
21 Wood-Claeyssens Foundation, Rancho Matilija Mutual Water Company, Senior Canyon Mutual
22 Water Company, Rancho De Cielo Mutual Water Company, Gridley Road Water Group,
23 Hermitage Mutual Water Company, Sisar Mutual Water Company, Casitas’ and MOWD’s
24 agricultural customers, and family farms in the Ojai Valley.

25
26 The Wood-Claeyssens Foundation and its farm tenants and sub tenants produce water for
27 agricultural and domestic uses on the historic Taylor Ranch property, which borders the lower
28 Ventura River and overlies the Lower Ventura River Basin. They are working closely with the

1 Ventura Farm Bureau and the Ventura County Irrigation Land Group to farm strawberries using
2 best management practices including micro sprinklers and drip irrigation to minimize water use
3 and runoff and for the lemon and avocado orchards, planting the trees on raised beds using drip
4 irrigation, which minimizes water use and virtually eliminates runoff.

5
6 The Rancho Matilija Mutual Water Company produces water from the Watershed for its
7 shareholders to use for agricultural irrigation (primarily blackberries, row crops, and tangerine
8 orchards at this time) and for domestic ranch and livestock uses on their properties located
9 northeast of Lake Casitas. Rancho Matilija's shareholders have implemented water conservation
10 measures such as real-time smart phone-connected moisture sensing used to determine drip
11 irrigation frequency and duration as well as land fallowing.

12 13 **5.2.3 Reasonable and Beneficial Industrial Uses**

14
15 Water from the Ventura River Watershed is also used for reasonable and beneficial
16 industrial uses. Such uses include, but are not limited to, oil and gas operations. The major oil
17 field in the watershed is the Ventura oil field, an area that covers approximately 3,410 acres on
18 both sides of Highway 33 in the lower Watershed near the coast. The Ojai oil field comprises
19 1,780 acres of active fields. There are over 700 active oil wells in the Watershed. Aera Energy
20 LLC is the primary oil and gas producer in the Watershed. Beyond oil fields, the Watershed's
21 major industrial land use is in the lower watershed along Ventura Avenue east of the Ventura
22 River. Various manufacturing, construction, processing, and industrial storage facilities occupy
23 this area, a number of which serve as support services to the oil extraction industry.

24 25 **5.3 Instream Uses – *Oncorhynchus mykiss***

26 The Ventura River Watershed is home to many instream uses. It is home to eleven
27 endangered or threatened species, including the Southern California Steelhead, arroyo toad,
28 California least tern, California red-legged frog, Foothill yellow-legged frog, Least Bell's vireo,

1 southwestern willow flycatcher, and western snowy plover. This Physical Solution uses the
2 health of the Southern California Steelhead population as a proxy for the overall health of the
3 instream uses in the Ventura River Watershed, and that population will be referred to in this
4 Physical Solution as the “Fishery.” The Court finds that, consistent with the California
5 Constitution and public trust doctrine, the protections afforded to the Southern California
6 Steelhead in this Physical Solution will also benefit and protect the other instream uses within the
7 Watershed in an efficient, non-wasteful manner. The life stages, habitat, and other details
8 regarding the Southern California Steelhead within the Ventura River Watershed are described
9 below.

10
11 The Watershed is home to the Southern California Steelhead fish species with the
12 scientific name *Oncorhynchus mykiss*, which is typically abbreviated as *O. mykiss*. *O. mykiss*
13 have different life history forms, including as Rainbow Trout or as Steelhead Trout. *O. mykiss*
14 that remain in freshwater throughout their lifecycle are referred to as Rainbow Trout and have a
15 resident life history form. *O. mykiss* that migrate to the Pacific Ocean and then return to spawn in
16 freshwater are referred to as Steelhead Trout and have an anadromous life history form. Both life
17 history forms can be produced by a single set of parents depending on a variety of variables.

18
19 The particular anadromous life history form of *O. mykiss* in the Ventura River Watershed
20 has been designated as the Southern California Steelhead Distinct Population Segment. In 1997,
21 the Southern California Steelhead Evolutionarily Significant Unit (“ESU”) was listed as
22 endangered under the Federal Endangered Species Act. (62 FR 43937-01.) In 2005, critical
23 habitat for the Southern California Steelhead ESU was designated, including approximately 48
24 miles of the Ventura River and its tributaries within the Ventura River Hydrologic Unit. (70 FR
25 52488-01.) In 2006, the Southern California Steelhead Distinct Population Segment was listed as
26 endangered. (71 FR 834-01.)

1 The life history of a Southern California Steelhead starts when a female excavates a
2 shallow nest, termed a “redd,” in streambed gravel and deposits eggs, which males then fertilize.
3 The period between fertilization by the male and hatching varies, lasting from about three weeks
4 to two months depending on water temperature and other factors. After the eggs hatch, the young
5 fish remain in the gravel nest for a period of time as they develop (termed “alevins”) before
6 emerging into the surface waters. The young fish, known as fry, emerge from the gravel two to
7 six weeks after hatching. The young *O. mykiss* remain in the creek or river rearing for a period of
8 one to two years as they grow and develop into the parr stage.

9
10 Parr eventually undergo a physiological change known as smoltification that allows them
11 to migrate to saltwater (e.g., the Pacific Ocean). After growing in the marine environment for
12 typically one to four years, steelhead leave the marine environment to reproduce in the freshwater
13 environment (e.g., the Ventura River). Returning adults typically migrate to their natal rivers or
14 streams but can also spawn in non-natal streams. Steelhead, unlike salmon, may survive after
15 spawning and migrate back downstream to the ocean to spawn again the next year. Post-
16 spawning adult steelhead are termed Kelts. Steelhead, primarily females, may spawn two or three
17 times before they die.

18
19 The habitat and flow needs of the Southern California Steelhead are variable depending on
20 the life stage of the species. Primary constituent elements (“PCEs”) have been described by the
21 National Marine Fisheries Service for each life history stage of Southern Steelhead critical habitat
22 as essential to the conservation of the species. (70 FR 52630). The general PCEs for steelhead
23 are described below.

24 25 **5.3.1 Spawning**

26
27 Freshwater spawning sites with water quantity and quality conditions and substrate
28 supporting spawning, egg incubation, hatching, and larval development.

5.3.2 Rearing

Freshwater rearing sites with water quantity and floodplain connectivity to form and maintain physical habitat conditions and support juvenile growth and movement; water quality and forage supporting juvenile development; and natural cover such as shade, submerged and overhanging large wood, large rocks and boulders, and juvenile and adult forage, including aquatic invertebrates and fishes, supporting growth and maturation.

5.3.3 Migration

Freshwater migration corridors free of passage obstruction with water quantity and quality conditions suitable for juvenile and adult movement and survival.

5.3.4 Estuary

Estuarine areas with water quality, water quantity, and salinity conditions suitable for juvenile rearing and the physiological transitions between fresh- and saltwater (smolting).

5.3.5 Marine Areas

Nearshore and offshore marine areas with water quality and quantity conditions and forage, supporting growth and maturation.

5.4 Protection of Both Instream and Consumptive Uses

The purpose of this Physical Solution is to protect both the reasonable and beneficial instream and consumptive uses described above. Continued consumptive use of water from the Watershed is essential to support human life, health, and the economy that is dependent on the Watershed for this vital resource. At the same time, this Physical Solution establishes a

1 commitment to maintain the steelhead population in the Ventura River Watershed through
2 improvements to habitat quality and availability for all freshwater life stages of steelhead, as well
3 as to preserve **Historical Flow Conditions**, as set forth in the Plan, necessary to support steelhead
4 whenever physically practicable. This Physical Solution therefore balances the uses in the
5 manner compelled by Article X, section 2 of the California Constitution, the public trust doctrine,
6 and California water law by imposing the Physical Solution set forth in Section 7 of this Physical
7 Solution.

8
9 **6. INTEGRATION OF PHYSICAL SOLUTION WITH GROUNDWATER**
10 **SUSTAINABILITY PLANS**

11 GSPs are currently being developed for the Ojai Valley Basin and the Upper Ventura
12 River Basin to meet the January 31, 2022 implementation date required by SGMA and have not
13 been completed. In addition, GSPs may be developed for the Upper Ojai and Lower Ventura
14 River Basins in the future. The Physical Solution is designed to minimize interference with the
15 timely completion and implementation of the ongoing GSPs, and, in accordance with this
16 Physical Solution, the Parties and the **Management Committee** (“MC”), an arm of the Court,
17 appointed by the Court, to administer this Physical Solution and Judgment, will coordinate with
18 the GSAs completing the GSPs in finalizing and preparing the Management Plan, a plan to move
19 the conditions of the Fishery in the Watershed from Baseline Conditions to Good Condition, to
20 prevent duplication of efforts.

21
22 Water Code section 10733.6(b)(2) provides that management of a basin pursuant to an
23 adjudication action may satisfy SGMA requirements; therefore, portions of the Physical Solution
24 could be used to manage the Upper Ventura River and Ojai Basins in accordance with SGMA.
25 The Physical Solution is expressly designed to address one of the six “undesirable results” that
26 the GSP must avoid—the significant and undesirable depletions of interconnected surface water,
27 here, the impacts to Fishery. (See Water Code § 10721 (x)(6).) The Court finds that the Physical
28 Solution addresses this “undesirable result,” and if they so choose, the GSAs may adopt the

1 Physical Solution to meet the requirements of that portion of the GSP. In addition, the Physical
2 Solution and the finally adopted Management Plan will include a water management component
3 that could accommodate one or more other requirements of the GSPs, and result in avoidance of
4 the other undesirable results. (See Section 6.)

5
6 The GSAs, working in consultation with the MC, have the discretion to legally use all or
7 any portion of the Physical Solution and/or the Plan as a GSP alternative in accordance with
8 Water Code section 10733.6(b)(2)

10 **7. PHYSICAL SOLUTION**

11 **7.1 Three Phases of the Physical Solution**

12 The Physical Solution consists of three phases, as briefly described here and as described
13 in detail in Section 7.4 of this Physical Solution. The first phase, the **Adoption Phase**, is short,
14 begins when the Physical Solution is entered, and allows the Parties time to establish the
15 governance structure and adopt the Management Plan that will inform the following two phases.
16 In addition, the Parties will take the specific actions set forth below to improve the Watershed
17 during the Adoption Phase. The second phase, the **Implementation Phase**, is a ten-year period
18 after adoption of the Management Plan in which the Parties will implement the Management
19 Plan. The third phase, the **Adaptive Management Phase**, is a continuing series of ten-year
20 periods in which the Parties will adaptively manage the implementation of the Management Plan
21 and implement the updated Management Plan until and so that Good Condition is achieved. Each
22 of the three phases includes distinct management objectives and measures that must be met by the
23 Parties, as further described in this Physical Solution. The purpose of phasing the Physical
24 Solution is to allow the Parties to transition from the existing conditions within the Watershed
25 (referred to as the **Baseline Conditions** and initially described in Section 7.2 below and as will be
26 further defined in the Management Plan) to the improved conditions identified in the
27 Management Plan.

1 **7.2 Baseline Conditions – Reach-By-Reach Habitat Assessment and Limiting**
2 **Factors**

3 To prepare the Management Plan and to measure the success of the Physical Solution, it is
4 necessary to first define the current conditions as of the beginning of the Adoption Phase
5 (Baseline Conditions) in the Watershed. Defining Baseline Conditions will inform the specific
6 actions that the Parties must take to improve conditions from the Baseline Conditions. In
7 addition, defining Baseline Conditions will provide the Parties with a way to measure the success
8 of the Physical Solution and the conditions under which the Court, during the Implementation and
9 Adaptive Management Phases, may need to exercise its continuing jurisdiction to address any
10 material excursions below Baseline Conditions. This portion of the Physical Solution defines
11 initial Baseline Conditions in the Watershed. As provided below, the Management Plan will
12 expand upon and provide more detail regarding this definition of initial Baseline Conditions.

13
14 The health and habitat needs of the Fishery vary within different portions of the
15 Watershed and the different life stage needs of the species within those different portions of the
16 system. Maintaining the Fishery requires an understanding of suitability and quality of habitat
17 pertinent to the life stage habitat requirements of the species. As identified in the Report, “flows
18 in the Ventura River watershed are variable throughout the year and from year to year.” Report at
19 p. 9. The Watershed is subject to wide variations in precipitation, occasional flooding, periodic
20 large natural disasters such as wildfires, all of which significantly impact the Watershed, its water
21 quality, and the Fishery. As a result of the environmental variability in freshwater and ocean
22 conditions (e.g., drought and low flow conditions, ocean upwelling, etc.), in addition to other
23 factors such as steelhead stock-recruitment relationships (e.g., the number of spawning adults has
24 a large influence on subsequent juvenile abundance), variations in food availability within and
25 among years, quality and availability of suitable habitat, and biological interactions with native
26 and non-native species, there is high variability in steelhead population abundance within the
27 Ventura River Watershed.

28

1 There are many different ways to divide the Watershed for purposes of establishing
2 Baseline Conditions and efficient management of the system. Historically, and as a matter of
3 convenience, the Ventura River has been described as having the five reaches that are identified
4 earlier in this Physical Solution. Other methods have described the River as having more than
5 twenty reaches, and the Report uses sixteen reaches. This Physical Solution uses the seven
6 reaches and associated functions and habitat assessment described below, in which reaches are
7 defined based on the habitat requirements of the Watershed and the specific lifecycle needs of the
8 steelhead associated with that habitat. These seven reaches are described in Table 1 and depicted
9 in Exhibit E to this Physical Solution at page E-2, and the Baseline Conditions of each reach at
10 the time of this Physical Solution are described as follows:

11 12 **7.2.1 Reach V1**

13
14 Reach V1 begins at the Pacific Ocean and extends to the Main Street bridge crossing.
15 Reach V1 includes the Ventura River lagoon and estuary. All adult steelhead entering the
16 Ventura River from the Pacific Ocean, and all steelhead out-migrants (juvenile smolts and post-
17 spawning adults) must pass through Reach V1. Steelhead smolts that can reach the estuary from
18 upstream rearing habitats may also continue rearing in the estuary where prey items are generally
19 abundant. However, the area of the historic estuary has been reduced and habitat degraded by
20 approximately 70%. Therefore, under Baseline Conditions, the primary steelhead lifecycle
21 function of Reach V1 is for migration.

22 23 **7.2.2 Reach V2**

24
25 Reach V2 begins at the Main Street Bridge from the top end of the Estuary and ends
26 where the Shell Road Bridge crosses over the Ventura River. A major limiting factor in Reach
27 V2 is the presence of extremely dense stands of *Arundo donax* (“**Arundo**”), primrose, and other
28 non-native aquatic macrophytes that choke the river channel and riparian zone, precluding the

1 presence of native plants (especially willows) and blocking both upstream and downstream
2 passage of steelhead. Arundo removes surface water (through evapotranspiration) at higher rates
3 (three times the rate) than native plants. Combined with the abundance of non-native common
4 carp that degrade habitat and water quality for steelhead, potential rearing habitat (pools) is
5 severely degraded in Reach V2 at this time. Therefore, under Baseline Conditions, there is no
6 spawning habitat within this reach, and the sole steelhead lifecycle function of Reach V2 is for
7 migration.

8 9 **7.2.3 Reach V3**

10
11 Reach V3 begins at Shell Road bridge and ends at the confluence of San Antonio Creek
12 and the Ventura River. Under Baseline Conditions, reach V3 suffers from Arundo infestation,
13 degraded stream habitats, and an absence of boulder clusters. Reach V3 includes Foster Park.
14 The subsurface dam and related facilities in the vicinity of Foster Park sometimes act as barriers
15 or impediments to steelhead migration under certain conditions. Under Baseline Conditions, this
16 reach is primarily a passage corridor for upstream and downstream migrating steelhead.
17 However, spawning and rearing may be supported in certain portions of Reach V3, including in
18 the area of Casitas Springs and at the confluence of San Antonio Creek. The general pattern is
19 that fish that spawn in San Antonio Creek (Reach SA1) move to the confluence of the Ventura
20 River and to the Casitas Springs areas of Reach V3 under favorable conditions during the spring
21 to rear in the mainstem Ventura River over the summer and fall months.

22 23 **7.2.4 Reach SA 1**

24
25 Reach SA 1 includes that portion of San Antonio Creek from its confluence with the
26 Ventura River upstream to Fox Canyon. Under Baseline Conditions, San Antonio Creek contains
27 good spawning habitat, and relatively good habitat for young-of-the-year juvenile rearing.
28 However, under Baseline Conditions there is a lack of rearing habitat for older juveniles due to

1 the lack of pools throughout San Antonio Creek. The absence of pool habitat forces rearing
2 juveniles to an early outmigration into the mainstem rearing habitat in Reach V3 adjacent to and
3 downstream from the confluence with the Ventura River. There is also an absence of boulder
4 clusters that would provide velocity refuges and cover, juvenile and adult steelhead holding and
5 foraging sites, substrate for algal and macroinvertebrate production that are important to the food
6 resources for juvenile *O. mykiss* growth and survival and also promote pool formation. The
7 presence of *Arundo* is another limiting factor in this reach. An additional limiting factor in San
8 Antonio Creek is the presence of livestock that, when unconstrained, trample the stream banks,
9 causing sedimentation in the stream channel and spawning beds and reducing riparian vegetation
10 as well as increased nutrient and coliform loading to the creek.

11 12 **7.2.5 Reach V4**

13
14 Reach V4 is located between the confluence with San Antonio Creek and the Robles
15 Diversion Facility. Under Baseline Conditions, this reach includes what is commonly referred to
16 as the “dry reach” downstream of the Robles Diversion Facility that often has intermittent flows
17 or is dry during the summer and fall months. Under dry conditions, adult steelhead are unable to
18 migrate to upper Watershed spawning and rearing habitat, and smolts that are produced in the
19 upper Watershed (Reach V5 and Reach NF 1) are unable to out-migrate through this reach.
20 Further, smolts that do attempt to out-migrate are often left stranded in drying pools, including
21 pools just downstream of the Robles Diversion Facility. During wet years, this reach is suitable
22 for steelhead migration for short periods during extended runoff from storms. Under Baseline
23 Conditions, therefore, the lifecycle function served by Reach V4 is for migration under suitable
24 precipitation conditions.

7.2.6 Reach V5

Reach V5 extends upstream from the Robles Diversion Facility to the confluence of Matilija Creek and North Fork Matilija Creek, including the section below Matilija Dam. Under Baseline Conditions, Reach V5 contains some rearing and spawning habitat. Its primary functions under Baseline Conditions are for migration, spawning, and juvenile rearing, but the presence of non-native predatory largemouth bass in this reach may reduce juvenile steelhead survival.

7.2.7 Reach NF 1

Reach NF 1 extends from the confluence of North Fork Matilija Creek to the upstream reaches of North Fork Matilija Creek where a complete barrier to upstream migration exists at the Wheeler Gorge Campground. Under Baseline Conditions, Reach NF 1 has good steelhead spawning and rearing habitat where available, with higher densities of *O. mykiss* spawners and both young-of-the-year and older juveniles than reaches in the lower Watershed. This reach has good pool rearing habitat. This reach also includes the presence of residualized steelhead/rainbow trout that support the overall steelhead population. Limiting factors under Baseline Conditions in this reach include only marginal availability of suitably sized spawning areas and gravel, and potential competition between juvenile steelhead and resident rainbow trout.

7.2.8 Continuing Jurisdiction is Reserved for Coyote Creek and Cañada Larga Tributaries

Although no management actions are presently recommended for two tributaries of the Ventura River, they are nevertheless included in this Physical Solution, and the Court retains continuing jurisdiction over them. First, Coyote Creek from Lake Casitas to the confluence with the Ventura River is dry much of the year due to the Lake Casitas Dam, and the habitat in this

1 reach is severely degraded. In addition, on the Cañada Larga tributary, the Highway 33 bridge
2 creates a barrier to steelhead passage, but it cannot reasonably be removed. The adaptive
3 management process in this Physical Solution will allow for the reconsideration of management
4 actions for these two tributaries in the future.

6 **7.3 Management Plan/Mandatory Plan Elements**

7 The core of this Physical Solution is the development, implementation, and adaptive
8 management and updating of a Management Plan (or the “Plan”) that will move the condition of
9 the Southern California Steelhead in the Watershed from the Baseline Conditions to Good
10 Condition, as defined in the Plan and in this Physical Solution, during the life of the Physical
11 Solution. While rainfall and flow in the Watershed has largely remained consistent over the
12 historical period (generally 1929 through 2019), habitat conditions in the Watershed downstream
13 of Matilija Dam have been degraded over the past 150 years through agricultural and urban
14 development, construction of dams, water storage infrastructure, flood control infrastructure, and
15 other factors. Specific efforts to maintain Historical Flow Conditions upon which the Southern
16 California Steelhead depend and habitat enhancement Plan elements are expected to contribute to
17 improved access and migration opportunity, habitat quality, availability, and suitability. These
18 efforts to maintain Historical Flow Conditions and these habitat improvements are expected to
19 lead to improved abundance of steelhead and other fish and wildlife within the Watershed. The
20 Plan will also provide detailed monitoring programs to provide feedback for adaptive resource
21 management. The hydrogeology of the Watershed, combined with high temperatures and the
22 seasonality and variability of precipitation, causes portions of the mainstem river and tributaries
23 to exhibit intermittent flows during the summer months, regardless of human consumptive use.
24 This creates dry reaches where no summer rearing by Steelhead or other fish is possible. These
25 intermittent reaches usually provide passage corridors during higher flow periods in the winter
26 and early spring. Actions to protect Historical Flow Conditions, which are largely replicated by
27 existing flow conditions, in combination with additional habitat enhancement measures identified
28

1 in the Plan, will be sufficient, barring extraordinary conditions, to move the Fishery from
2 Baseline Conditions to Good Condition.

3
4 The required elements of this Plan are set forth in this Section 7.3 of the Physical
5 Solution. During the Adoption Phase, the Parties will create more specific mandatory
6 implementation actions and details to achieve the required elements and adopt the final Plan,
7 subject to Court oversight. During the Implementation and Adaptive Management Phases, the
8 Parties will implement the Plan and regularly measure its success. The Court will retain
9 jurisdiction to ensure Plan implementation and to address material excursions below Baseline
10 Conditions, following the procedures outlined in this Physical Solution. The Plan must include
11 the mandatory elements described in this section.

12 13 **7.3.1 Management Objectives**

14
15 The Plan shall include management objectives, one of which must be to develop and
16 implement actions that are intended to move the condition of the Fishery in the Watershed from
17 the Baseline Conditions to Good Condition, as defined in the Plan and this Physical Solution.

18 19 **7.3.2 Baseline Conditions Refined**

20
21 The Plan shall provide a more detailed assessment of Baseline Conditions that will include
22 the definition contained herein but shall include additional metrics to assist with determining
23 material excursions below Baseline Conditions and improvements above Baseline Conditions.

24 25 **7.3.3 Healthy Fishery/Good Condition Defined**

26
27 The Plan shall establish detailed criteria to be used to define and measure what constitutes
28 a healthy Fishery and Good Condition in the Watershed. The Plan shall, at a minimum, use the

1 following approach to Good Condition. The recognized method for determining whether a
2 fishery is in good condition is to assess the condition of the fishery at the individual, population,
3 and community level or tiers. Under this method, the Fishery in the Watershed will be considered
4 to be in a Good Condition when the qualitative individual, population, and community conditions
5 described below are being achieved. The naturally high variability in the dynamics of the
6 Ventura River *O. mykiss* population makes quantitative metrics infeasible, and hence this
7 Physical Solution uses qualitative metrics to assess the condition of the Fishery. The qualitative
8 metrics established in the Plan will be assessed based on the weight of the evidence and on the
9 specific functions served by each reach of the Watershed. The general conditions that the Plan
10 must use to assess the condition of the *O. mykiss* population within the Watershed are as follows:

11 12 **7.3.3.1 *O. Mykiss* Population**

13 The *O. mykiss* population may be considered to be in a Good Condition if, based on
14 snorkel surveys or similar evidence, the population shows presence within suitable habitats
15 (including those where habitat enhancement actions have been implemented as part of this
16 Physical Solution) within the geographic distribution of the Ventura River Watershed, or the
17 population shows evidence of rebounding following adverse environmental conditions, such as
18 drought. Natural *O. mykiss* populations, including the Ventura River population, experience
19 dynamic and variable abundance within and between years in response to a number of factors,
20 many of which are outside of the control of the Physical Solution (e.g., ocean conditions,
21 interactions with native and non-native species, baseline hydrologic conditions, and extended
22 droughts, etc.) and therefore population abundance or species densities alone are not an effective
23 measure of the condition of the Fishery. However, when assessed within this dynamic and
24 variable system, the *O. mykiss* population should be present within suitable habitat within the
25 Watershed when the Fishery is in a Good Condition.

7.3.3.2 *O. Mykiss* Population Diversity

The *O. mykiss* population may be considered to be in Good Condition if, based on snorkel surveys or similar evidence, the population shows evidence of life stage diversity as reflected by multiple age classes, including successful reproduction reflected in the presence of young-of-the-year *O. mykiss*.

7.3.3.3 Condition of Individual *O. Mykiss*

The *O. mykiss* population may be considered to be in a Good Condition if, based on snorkel surveys or similar evidence, individual fish in the documented population appear to be healthy and in good shape, free from abnormalities associated with a diseased or unhealthy population.

7.3.3.4 Condition of Overall Watershed *O. Mykiss* Population

The *O. mykiss* population may be considered to be in a Good Condition if, based on snorkel surveys or similar evidence, the predominant species inhabiting the Watershed are native species (both aquatic and riparian species) with relatively low abundance of non-native species predators and competitors of *O. mykiss*.

7.3.4 Habitat Enhancements and Other Specific Watershed Improvement Projects

The Plan will include specific management measures or actions that when implemented will improve Baseline Conditions and move the Fishery toward Good Condition. Measures can be completed by entities that are not a Party to this Physical Solution; however, this Physical Solution imposes a duty to support all management measures in the Plan and ensure their implementation. At a minimum, the Plan shall include the following measures:

1 **7.3.4.1 Fish Passage Improvements 1 – Sub-Surface Interceptor Wall**
2 **at Foster Park**

3 Fish Passage Improvements 1 consist of the notching of the existing sub-surface dam at
4 Foster Park, within Reach V3, and improvements around a concrete pipe in the Ventura River that
5 currently serve as potential fish passage barriers under low-flow conditions. The goal of the
6 projects is to extend the flow range for unimpeded passage for *O. mykiss* and allow greater access
7 to existing habitat in the upper Watershed. The City shall cause the construction of Fish Passage
8 Improvements 1, at its sole cost, during the Adoption Phase.

9
10 **7.3.4.2 Fish Passage Improvements 2 – Improvement of the Fraser**
11 **Street Road Crossing**

12 Fish Passage Improvements 2 consist of improvements to the Fraser Street Road Crossing.
13 The Fraser Street Road Crossing is located in Reach SA 1. Currently, Fraser Street Road
14 Crossing serves as a potential fish passage barrier under certain flow conditions. Fish Passage
15 Improvements 2 will ensure unimpeded passage across a wide range of flow conditions,
16 providing spawning access over a range of water year types.

17
18 **7.3.4.3 Gravel Enhancement in Matilija Creek and North Fork**
19 **Matilija Creek**

20 This measure would augment spawning gravel in Reach NF 1. The measure would
21 strategically inject sufficient amounts of suitable size gravels during appropriate years within a
22 period of ten (10) years after entry of the Physical Solution and Judgment. Gravels would then be
23 naturally dispersed downstream during high flow events: (1) to replace gravel recruitment
24 currently blocked by Matilija Dam, (2) to improve gravel substrate for macroinvertebrate
25 production, and (3) to improve the availability of suitable gravel for *O. mykiss* redd construction,
26 spawning, and egg incubation.

1 **7.3.4.4 Boulder and Large Woody Material Augmentation in San**
2 **Antonio Creek**

3 This measure would install boulder cover and large woody material augmentation in San
4 Antonio Creek to enhance juvenile Steelhead rearing habitat, improve protection and cover from
5 predation, increase structure diversity of habitat, and increase holding habitat as a velocity refuge.
6

7 **7.3.4.5 Large Woody Material Augmentation in the Mainstem Ventura**
8 **River at the Confluence with San Antonio Creek**

9 This measure would increase the availability of large woody material and create and
10 stabilize deeper pool habitat in the mainstem Ventura River at the confluence with San Antonio
11 Creek, improving juvenile over-summering rearing conditions and resulting in greater survival of
12 juvenile rearing steelhead.
13

14 **7.3.4.6 Arundo Removal**

15 This measure would consist of the removal of the Arundo to allow for improvement to
16 upstream and downstream passage for adult and juvenile steelhead by reducing transpiration,
17 decreasing adverse geomorphological conditions such as channel braiding, encouraging complex
18 habitat creation, increasing native plant and wildlife species, and improving fish passage
19 conditions by removing passage impediments.
20

21 **7.3.4.7 Reduction of Predator and Non-Native Fish**

22 Invasive non-native fish species impair the viability of the Fishery. Non-native fish
23 species compete with native fish species for food and habitat, degrade habitat quality and water
24 quality (e.g., carp), and are predators (e.g., largemouth bass) on juvenile steelhead. This measure
25 would, subject to permitting, implement some or all of the numerous existing and proven non-
26 native fish removal techniques (e.g., electrofishing, netting, hook and line, spearfishing, etc.).
27
28

7.3.4.8 Additional Projects for Further Consideration

The Plan shall describe how the Parties will participate and support other Watershed projects that will help improve on Baseline Conditions and move the Fishery toward Good Condition. For example, long-term plans exist for the removal of Matilija Dam. Removal of the Dam would open access to major historical spawning and rearing grounds for the Fishery. Consistent with the continuing provision of water for existing reasonable and beneficial municipal, agricultural, industrial, or other consumptive uses, the Parties shall support efforts to remove Matilija Dam. This support shall include, but not be limited to, consideration of the adoption of resolutions of support for Dam removal or submission of written letters of support.

The Plan will also consider other proposed or ongoing Watershed projects, including, but not limited to, improvements to the Live Oaks and Casitas Springs levees, removal of the Wheeler Gorge Campground passage barrier, replacement of the current Grand Avenue fair weather crossing with a free span bridge, addressing various pipeline crossings that could present barriers such as the Casitas pipeline that crosses San Antonio Creek and the Ojai Valley Sanitation District pipeline that crosses San Antonio Creek, brownfield remediation projects, conservation easements or livestock exclusion projects, and land protection projects.

7.3.5 Protection of Historical Flow Conditions and Site-Specific Flow Enhancement

Precipitation in the Watershed is highly variable both spatially and temporally. Spatially, the upper portion of the Watershed receives, on average, double the annual volume of rainfall received in the lower portion of the Watershed. Seasonally, the Watershed receives most of its rainfall between November and April, with minimal rainfall between May and September. Based on historical records, the Watershed experiences large differences in annual rainfall volume, with wet and dry years at least partially caused by El Niño and La Niña cycles. Because of the extreme variability in precipitation timing and amount in the Watershed, streamflow in the River

1 and its tributaries is also highly variable year-to-year and within a given year, independent of
2 consumptive uses. The Fishery has adapted to this variability in flow in the Watershed and has
3 been considered to be in Good Condition when flows in the past were in the range of current
4 conditions.

5
6 Because the decline in the Fishery is linked most directly to loss of habitat and access
7 thereto, the main actions required by the Plan will focus on improvements to Fishery habitat and
8 Fishery access to habitat. At the same time, however, the Plan must also include specific steps to
9 maintain and, if feasible, enhance Historical Flow Conditions critical to the Fishery. At a
10 minimum, the Plan will address three high priority juvenile steelhead rearing reaches and will
11 protect Historical Flow Conditions in these reaches as follows:

12
13 (1) Foster Park Flow Protocols. The Plan will recognize and include the City's existing
14 water management protocols at Foster Park that meet or exceed requirements to protect Historical
15 Flow Conditions in this reach. The City's implementation of these Foster Park Flow Protocols
16 does not determine or limit its water rights in any way, consistent with this Physical Solution.
17 The City will be responsible for continuing its existing Foster Park Flow Protocols, as described
18 below:

19
20 (a) When daily average flows as measured at the VR-1 gage fall below 4.0 cubic
21 feet per second ("cfs") for 3 consecutive days, the City will shut down wells Nye 7 and 8
22 before noon on the following business day;

23
24 (b) If daily average flows as measured at the VR-1 gage fall below 3.0 cfs on any
25 day of the time period in Section (a) above, the City will also shut down the subsurface
26 intake at the same time as the shutdown in Section (a) above;

1 (c) If the daily average flows as measured by the VR-1 gage fall below 4.0 cfs for
2 3 consecutive days, but stay above 3.0 cfs during that period, the City would shut down
3 wells Nye 7 and 8 but would be permitted to continue to operate the subsurface intake
4 until the daily average flows fall below 3.0 cfs for three consecutive days, at which time
5 the City will cease all water extraction at Foster Park until flows return to levels above
6 these thresholds.

7
8 (d) The City shall monitor the impact of pumping on instream flows using the
9 VR1 and VR2 gages. The City shall specifically evaluate the impact of continued
10 pumping at the subsurface intake after the shutdown of wells Nye 7 and 8 pursuant to
11 Sections (a) to (c) above. If monitoring at station VR-2 downstream demonstrates a
12 sustained impact on instream flows after the shutdown of wells Nye 7 and 8, or after the
13 shutdown of the subsurface intake, the City and Channelkeeper shall meet and confer on
14 or before 30 June of the following year to discuss whether continuing to pump
15 groundwater when instream flows fall below 4.0 cfs may occur or whether all Production
16 should stop at 4.0 cfs. If the City and Channelkeeper are unable to agree, either may
17 pursue any available legal remedy they have related to the sole question of whether
18 production should stop at 4.0 cfs by seeking resolution of the issue via the Court pursuant
19 to this Physical Solution.

20
21 (e) The Foster Park Flow Protocols may be temporarily modified or suspended
22 under emergency conditions. Emergency conditions include Act of God, unforeseen pipe
23 failure, and the inability of the City to obtain sufficient usable replacement water from
24 Casitas or other sources to serve its customers. The City shall promptly notify
25 Channelkeeper in writing whenever such an emergency condition exists. The notification
26 shall include the justification for the modification, and supporting documentation. If
27 necessary, the City and Channelkeeper shall meet and confer about the modification or
28

1 suspension to limit its impact on Southern California steelhead and other impacted
2 species.

3
4 (f) If the City seeks to modify the Foster Park Flow Protocols pursuant to Section
5 (e) above because it is unable to obtain replacement water from Casitas, the City shall
6 provide Channelkeeper with 30 days written notice, if such notice is feasible in light of
7 water management plans or testing trends, or as much advance notice as is feasible when
8 the inability results from an unexpected event. If the modification is based on the inability
9 to obtain replacement water from Casitas, the City shall implement the following specific
10 water conservation measures in the impacted service area during the emergency period of
11 modification or suspension:

12
13 (i) City Actions

- 14 a. Encourage maximum conservation by all customers and users in
15 the impacted area.
16 b. No outdoor irrigation using potable water will be allowed.
17 c. All water use not required for health and safety is prohibited.
18 d. Suspend the issuance of any new development approvals and
19 new water connections in the impacted area other than those
20 required to be processed by state law. Building permits which do
21 not create new demand for water or which are for emergencies,
22 public safety and water conservation may be exempted by the City
23 Manager.

24 (ii) Water Customer Actions

- 25 a. Comply with mandatory water conservation regulations.
26 b. Prohibition of all outside water use unless necessary for the
27 preservation of health and safety and the public welfare.
28

- 1 c. Watering with hand-held five gallon maximum bucket, filled at
- 2 exterior hose bib or interior faucet (not by hose) shall be allowed at
- 3 any time. This will assist in preserving vegetable gardens or fruit
- 4 trees.
- 5 d. The filling of swimming and wading pools is prohibited;
- 6

7 (2) San Antonio Creek. The Plan shall identify Historical Flow Conditions and measures
8 to prevent degradation of flows in San Antonio Creek, as measured at the gage at San Antonio
9 Creek (USGS gage 11117500; VCWPD Station 605), and implement monitoring measures to
10 determine whether it is feasible to enhance flows and/or habitat in San Antonio Creek. This will
11 include, but not be limited to, providing incentives and legal certainty to encourage voluntary
12 projects or actions by landowners that have a documented in-stream flow enhancement benefit.
13 Examples of these efforts include projects identified as part of the Ventura River Watershed
14 Instream Flow Enhancement and Water Resiliency Framework; and

15
16 (3) North Fork Matilija Creek. The Plan shall identify Historical Flow Conditions and
17 measures to prevent degradation of Historical Flow Conditions in North Fork Matilija Creek, as
18 measured at the gage at North Fork Matilija Creek (USGS gage 11116000; VCWPD Station 604),
19 and implement monitoring measures to determine whether it is feasible to enhance flows and/or
20 habitat in North Fork Matilija Creek.

21
22 Consistent with the continuing provision of water for existing reasonable and beneficial
23 municipal, agricultural, industrial, or other consumptive uses, the Plan shall also consider other
24 water management measures to be implemented by the Bound Parties, designed to reduce the
25 demand for water from the Watershed or to adjust the timing and amount of Production as
26 necessary to maintain and, if feasible, enhance base flows to improve habitat conditions for
27 steelhead. Such efforts, upon a finding of cause and effect between that Production and Fishery
28 condition, may include conservation efforts, scheduling the timing of Production in a manner

1 consistent with the life stage needs of the steelhead, and reducing Production consistent with
2 existing reasonable and beneficial uses. These measures shall be equitably tailored to each Bound
3 Party, taking into consideration past and current conservation efforts. The Plan may also consider
4 any other feasible actions to be implemented by the Bound Parties to improve water quality
5 within the Watershed. Subject to the **Uncontrollable Conditions**, the Court retains jurisdiction
6 to order specific water management actions when there are material excursions below Baseline
7 Conditions during the Implementation of Adaptive Management Phases.

8 9 **7.3.6 GSP Processes**

10
11 The Plan shall describe how the Plan will work in concert with the GSP processes.
12 Consistent with the continuing provision of water for existing reasonable and beneficial
13 municipal, agricultural, industrial, or other consumptive uses, the Parties shall exercise good faith
14 and reasonable efforts to participate in the creation and implementation of GSPs for the Basins
15 within the Watershed that require GSPs. In accordance with Code of Civil Procedure section
16 830(a)(4), the Parties anticipate that this Physical Solution will help to achieve the Groundwater
17 sustainability goals of SGMA. Specifically, this Physical Solution avoids the undesirable result
18 of depletions of interconnected surface water that have significant and unreasonable adverse
19 impacts on beneficial uses of the surface water, as defined in Water Code section 10721(x)(6).
20 By implementing the Plan to maintain the Fishery in a Good Condition, the Parties are avoiding
21 any significant and unreasonable adverse impacts to instream beneficial uses that may be
22 associated with Production in the Basins. In addition, participation by the Parties in the
23 implementation of the GSPs, once adopted and enforced by the GSAs, will assist in the
24 implementation of this Physical Solution. This Physical Solution and the GSPs will therefore
25 complement each other and collectively assist in achieving the goals of both the Physical Solution
26 and SGMA.

7.3.7 Monitoring and Reporting

The Plan shall include a specific monitoring and reporting program, including the monitoring of hydrology, precipitation, in-stream flow, surface water-Groundwater interaction, water quality, and Fishery and habitat. At a minimum, the general condition of the Fishery and the Watershed shall be assessed and reported annually as compared to Baseline Conditions. The Plan shall establish a schedule for more detailed monitoring that is based on snorkel surveys or other similar evidence, and could include fish tracking or tagging systems, which shall occur at a minimum every five years. The Plan shall also establish a schedule for more detailed reporting based on these more detailed monitoring efforts.

7.4 Phasing

The Parties are obligated to implement the Physical Solution to move the conditions in the Watershed from the Baseline Conditions toward Good Condition. Implementation of the Physical Solution will take place in the following three phases:

7.4.1 Adoption Phase

7.4.1.1 Term

The period from entry of this Physical Solution through adoption of the Plan shall be defined as the “**Adoption Phase**,” and shall be no longer than eighteen (18) months, unless otherwise extended by the Court upon motion of any Party for good cause shown.

7.4.1.2 Required actions during Adoption Phase

During the Adoption Phase, the Parties must perform all the actions listed below (**Adoption Phase Requirements**). Failure to implement the Adoption Phase Requirements will be a violation of this Physical Solution. Adoption Phase Requirements shall be implemented by individual Parties, or through action of the MC to be funded by the Parties.

1
2
3
4
5
6
7
8
9
10
11
12
13
14
15
16
17
18
19
20
21
22
23
24
25
26
27
28

7.4.1.2.1 Formation and Funding of the MC

During the Adoption Phase, certain Parties will organize the MC and provide sufficient funding for the MC and the **Technical Advisor**.

7.4.1.2.2 Adoption of the Management Plan

During the Adoption Phase, the Parties must finalize and have the MC adopt the Plan, subject to the Court’s review and approval.

7.4.1.2.3 Foster Park Flow Management

The City shall implement the Foster Park Flow Protocols described in Section 7.3.5.

7.4.1.2.4 Fish Passage Improvements 1

During the Adoption Phase, the City shall complete the construction of Fish Passage Improvements 1.

7.4.1.2.5 Arundo removal

During the Adoption Phase, certain Parties shall commence or fund and cause Arundo, removal programs at strategic locations within the Watershed. The Wood-Claeyssens Foundation will prepare and propose an Arundo and trash/debris removal program for those portions of the Ventura River contiguous to its riparian land within Reaches V1 and V2 and for implementation forthwith in a form and manner approved by the MC.

7.4.1.2.6 Initiation of Monitoring Program

During the Adoption Phase, the Bound Parties shall commence initial hydrology and biology monitoring within six months of entry of this Physical Solution. The complete monitoring and assessment program shall be fully developed and implemented by the end of the Adoption Phase.

7.4.1.3 Objectives for the Adoption Phase

During the Adoption Phase, the Parties anticipate that implementation of the Adoption Phase Requirements will result in improvements in habitat and water management above the Baseline Conditions, but improvements may be marginal given the limited time involved in the Adoption Phase. Achievement of the Adoption Phase Requirements shall be compliance with the Physical Solution.

7.4.2 Implementation Phase

7.4.2.1 Term

The “**Implementation Phase**” begins upon final adoption of the Plan and runs for a ten (10) year period. Once adopted, the Plan becomes an enforceable part of this Physical Solution, and failure to complete the actions required by the Plan (**Implementation Phase Requirements**) will be a violation of this Physical Solution.

7.4.2.2 Required Actions During the Implementation Phase

During the Implementation Phase, the Bound Parties must complete the Implementation Phase Requirements, including implementation of the Fishery management actions as provided in the Plan, continuation of the Arundo, trash/debris removal programs proposed and initiated within Reaches V1 and V2 pursuant to Section 7.4.1.2.5 above as may be modified over time to address current conditions, implementation of the monitoring and assessment program and submission of all required annual and other reports.

7.4.2.3 Objectives for the Implementation Phase

During the Implementation Phase, the Parties anticipate that implementation of the Implementation Phase Requirements will result in improvements above the Baseline Conditions and progress toward Good Condition. If, during the Implementation Phase and subject to Uncontrollable Conditions, there are material excursions below Baseline Conditions, as defined in

1 the Plan, as originally adopted, or as it may be amended during the Implementation Phase, the
2 Court may exercise its continuing jurisdiction pursuant to Section 7.5 and for good cause shown,
3 may require additional actions beyond the Implementation Phase Requirements. Otherwise,
4 achievement of the Implementation Phase Requirements shall be compliance with the Physical
5 Solution.

7 7.4.3 Adaptive Management Phase

9 7.4.3.1 Term

10 The Implementation Phase ends when the Plan has been implemented for a period of ten
11 (10) years, and the “**Adaptive Management Phase**” begins. The Adaptive Management Phase
12 shall consist of a series of ten (10) year periods in which the Plan is updated and Plan updates are
13 adopted and implemented until Good Condition is achieved. Once readopted, each updated Plan
14 becomes an enforceable part of this Physical Solution, and failure to complete the actions
15 required by the updated Plan (**Adaptive Management Phase Requirements**) will be a violation
16 of this Physical Solution.

18 7.4.3.2 Required Actions During Adaptive Management Phase

19 During each Adaptive Management Phase, the MC must update and readopt the Plan as
20 necessary to achieve Good Condition. Once the updated Plan for each Adaptive Management
21 Phase is adopted, the Bound Parties must complete the Adaptive Management Phase
22 Requirements, including implementation of the Fishery management actions as provided in the
23 updated Plan, continuation of the Arundo, trash/debris program removal in Reaches V1 and V2
24 initiated pursuant to Section 7.4.1.2.5 above as may be modified over time to address current
25 conditions, implementation of the monitoring and assessment program and submission of all
26 required annual and other reports.

7.4.3.3 Objective for the Adaptive Management Phase

During the Adaptive Management Phase, the Parties anticipate that implementation of the Adaptive Management Phase Requirements will result in improvements above the revised Baseline Conditions, as defined in the updated Plan, and ultimate achievement of Good Condition. If, during each Adaptive Management Phase and subject to Uncontrollable Conditions, there are material excursions below the revised Baseline Conditions as defined in the then current updated Plan, the Court may exercise its continuing jurisdiction pursuant to Section 7.5 and, for good cause shown, may require additional actions beyond the Adaptive Management Phase Requirements. Otherwise, achievement of the Adaptive Management Phase Requirements shall be compliance with the Physical Solution.

7.5 Role of Court to Enforce Physical Solution

Under its continuing jurisdiction, the Court shall have the authority to enforce any failure to implement any mandatory requirement of the Physical Solution. If, after completing the dispute resolution process set forth in Section 7.8 of this Physical Solution, any Bound Party believes that another Bound Party is not complying with the mandatory requirements of this Physical Solution, that Bound Party may petition the Court for appropriate relief upon good cause shown. In addition, if, after the Adoption Phase and despite implementation of the Plan, and subject to Uncontrollable Conditions, there are material excursions below Baseline Conditions, as described above, the Court may, on motion and for good cause shown, order such additional actions as required to return to a condition at or above Baseline Conditions.

7.6 Uncontrollable Conditions

The Watershed and the Fishery face significant threats from climate change, natural catastrophes, drought conditions, water shortages, and similar external factors that are beyond the ability of the Bound Parties to control. In addition, implementation of the Physical Solution requires in certain cases approval of other governmental agencies not party to this Physical Solution. Finally, a minimum amount of reasonable and beneficial consumptive use of water

1 from the Watershed is necessary to sustain existing human populations and uses and to implement
2 the human right to water. See Water Code § 106.3. If implementation of any requirement of the
3 Physical Solution becomes impracticable due to an Uncontrollable Condition, the Bound Parties
4 will not be considered to be in violation of this Physical Solution for the period of time in which
5 the Uncontrolled Condition prevents performance. As used in this Physical Solution, an
6 “Uncontrollable Condition” is any circumstance beyond the Bound Parties’ control, including
7 without limitation, any act of God, war, fire, earthquake, flood, windstorm, drought or natural
8 catastrophe, including climate change; the need to provide a minimum amount of reasonable and
9 beneficial consumptive use of water from the Watershed; criminal acts; civil disturbance,
10 pandemic, vandalism, sabotage, or terrorism; restraint by court order or public authority or
11 agency; or action or non-action by, or inability to obtain the necessary authorizations or approvals
12 from any governmental agency.

13 14 **7.7 Management Committee (MC)**

15 **7.7.1 Appointment**

16
17 The Court hereby establishes the MC, which shall be a five member board composed of
18 one representative each from the (1) City, (2) Casitas, (3) the Special District Group (consisting
19 of rotating members of VRWD and MOWD), (4) the Agricultural/Mutual Water Company Group
20 (as they may designate in their discretion), and (5) the Groundwater Sustainability Agency Group
21 (consisting of rotating members of the Upper Ventura River Groundwater Agency and Ojai Basin
22 Groundwater Management Agency). There shall be two non-voting ex officio members of the
23 MC composed of (1) one representative from the County of Ventura and (2) one environmental
24 stakeholder representative. Each representative shall be an employee, board member, group
25 member, or other qualified designated representative of the designated entity and shall have
26 knowledge of the Watershed, the Fishery, and existing water management activities in the
27 Watershed. Appointments to the MC shall be for provisional terms of five (5) years, subject to
28 the discretion of the Bound Party to substitute designees. This means, each member of the MC is

1 subject to re-designation by the Bound Party subject to this provision, a reappointment a
2 minimum of every five (5) years. An Agricultural/Mutual Water Company representative must
3 be a designee of a Bound Party that has produced an amount equal to or greater than an average
4 of one-hundred (100) AFY in the five (5) year period immediately preceding the appointment.
5 The MC, subject to Court oversight, shall be primarily responsible for implementing this Physical
6 Solution.

7 8 **7.7.2 Assessment to Fund Plan Development and Implementation**

9
10 The MC shall adopt an annual budget each year for the purpose of implementing and
11 administering this Physical Solution. Any portion of the budgeted costs not funded by Party
12 grants, third party grants, parcel taxes and benefit assessments will be funded by an assessment
13 levied upon those Parties to the Judgment that produce water in quantities greater than *De*
14 *Minimis*. The MC, no later than one year after the commencement of the Implementation Phase,
15 shall adopt an annual assessment (“**Annual Assessment**”), and shall continue to assess and
16 collect such Annual Assessment for so long as funds may be required for the implementation of
17 the Plan and Physical Solution, subject to adjustment by the MC. Adjustments may be required,
18 necessary, and prudent to account for the availability of funds from sources made available other
19 than by assessment on the Parties. For purpose of funding the Physical Solution only and not as
20 an admission of proportionate, joint, and several responsibility or of the relative quantities of any
21 water rights, the assessment shall be calculated and imposed on each Producer in amount equal to
22 the Producer’s percentage share of total Watershed water production above the *De Minimis* level.

23
24 The MC shall base its Annual Assessment on the five-year average usage of all Producers
25 above *De Minimis*. The budgeted costs to implement the Plan and the Physical Solution shall be
26 apportioned pro rata in an amount equal to each Producer’s percentage share of the total
27 Watershed water production in five-year increments. This means that the initial Annual
28 Assessment will be based upon the use in the five years immediately preceding the

1 commencement of the Implementation Phase and will continue to be the basis for levying
2 assessments during the first five-year period (the “**Producer’s Percentage**”). Thereafter, the
3 Producer’s Percentage shall be recalculated every five years and will be an amount equal to the
4 Producer’s average annual percentage share of the total Watershed water production as measured
5 over the immediately preceding five-year period.

6
7 The Producers are encouraged to propose measures that will reduce the individual and
8 cumulative costs of implementing the Plan and the Physical Solution. The MC shall develop,
9 within six (6) months of its establishment, procedures for Producers to apply for credits as off-
10 sets against the Annual Assessments for verified in-kind contributions that are approved in
11 advance by the MC and implement approved elements of the Plan or actions required by the
12 Physical Solution, including but not limited to Arundo, debris, and trash removal. In addition, the
13 MC shall develop procedures for Producers to apply for credits against the assessment for the
14 development of projects that are not required by the Plan or Physical Solution, but are determined
15 by the MC to materially advance the achievement of the management objectives of the Plan. The
16 MC and the Bound Parties shall also make best efforts to secure additional grant or third-party
17 funding where available and appropriate, for the purpose of implementing the Plan and Physical
18 Solution, and such additional funding shall be used to offset the assessment or shall result in a
19 credit against the assessment for individual parties who obtain such funding.

20
21 In order to insure that sufficient funding exists to implement the Adoption Phase, and
22 subject to subsequent pro-rata reimbursement derived through Annual Assessments levied upon
23 other unnamed Producers, the following Producer parties shall advance funding in excess of their
24 Producer’s Percentage as needed to implement the Adoption Phase based on the following
25 percentages:

Party	Estimated Share of Advanced Adoption Phase Costs ⁵
City	18.940%
Casitas	56.500%
VRWD	6.795%
MOWD	3.785%
Rancho Matilija Mutual Water Company	2.935%
Wood-Claeysens Foundation	7.216%
Other/Agriculture	3.828%

The MC shall develop an equitable process by which the funding advanced by these initial parties during the Adoption Phase shall be reimbursed or credited against future assessments during the Implementation and Adaptive Management Phases. As noted above, however, the City shall be solely responsible for the funding of the Foster Park Passage Improvement Project and all future monitoring costs attributable thereto.

In addition, the MC will exercise good faith in considering and supporting reasonable efforts of any one or more public agencies who may, in their discretion, wish to use their individual powers through existing legal processes to seek to finance some or all of the implementation costs through a special parcel tax or a property-based benefit assessment. The Parties acknowledge that under existing law, a special parcel tax is a tax levied against property within the Watershed, as authorized under article XIII A of the California Constitution, article XIII D, section a(2) of the California Constitution, California Government Code section 37100.5, Government Code section 50075 *et seq.*, and any other provision of law authorizing such public agency to impose a parcel tax (including, for example, the Mello-Roos Community Facilities Act of 1982, Government Code section 53311 *et seq.*). Subject to limitations existing in applicable law authorizing such parcel tax, a public agency may determine a methodology for allocating the costs of watershed management to parcels within the watershed, provided that the parcel tax may

⁵ Based on best available information regarding water usage for the past five (5) years, subject to final participation of Parties and confirmation.

1 not be based on the assessed value of any parcel. A parcel tax may not be levied by any public
2 agency until that tax is submitted to the electorate and approved by a two-thirds vote.

3
4 The Producers further acknowledge that public agencies may also levy a property-based
5 benefit assessment on property within the Watershed. Assessments are subject to the provisions
6 of article XIII D of the California Constitution, and Government Code section 53750 *et seq.*
7 (commonly known as Proposition 218). Assessments may not exceed the proportional specific
8 benefit conferred on any parcel subject to the assessment, and the methodology for allocating
9 such specific benefit in a proportionate manner must be supported by a detailed engineer's report
10 prepared by a registered professional engineer certified by the State of California. Special
11 benefits include benefits to parcels that are distinct and separate from general benefits conferred
12 to the public at large. The public agency may not levy an assessment on property unless the
13 public agency has first held a notified public hearing and balloting proceeding, and received
14 ballots in favor of the assessment from properties subject to the assessment representing a
15 majority of the total amount of the assessment.

16
17 Following the expiration of the eighteen (18) month Adoption Phase, the ten (10) year
18 Implementation Phase, and the first eighteen (18) months of the Adaptive Management Phase
19 (being a total period of fifteen (15) years), a Producer may make application to the MC, and
20 thereafter to the Court, to have the amount of their annual per acre foot assessment derived from
21 their Producer's Percentage reduced by an amount equal to their pro rata share of monitoring
22 costs incorporated into their Producer's Percentage on the grounds that the percolating
23 Groundwater they pump is not hydrologically interconnected to the Ventura River. The Producer
24 making this request bears the burden of proof of demonstrating by a preponderance of the
25 evidence that there is no material hydrologic connection between their pumping of Groundwater
26 and flow in the Ventura River. The reduction is applicable to the cost of monitoring only. The
27 ongoing administrative costs, including legal expenses, incurred by the MC are not subject to this
28

1 provision. The initial demonstration will be made to the MC and reviewable, *de novo*, by the
2 Court.

3
4 This cost allocation methodology provided herein is the result of a compromise for
5 purpose of agreed funding and is not an admission, express or implied, that there is a hydraulic
6 interconnection between percolating Groundwater and water flowing within a known and defined
7 channel of the Ventura River. Moreover, by agreeing to this method of cost-allocation for the
8 purpose of funding the Physical Solution and the Plan, the Producers are expressly reserving all
9 rights, whatever they may be, concerning whether there is a hydrologic interconnection between
10 the Ventura River – including subsurface flow in a known and defined channel – and percolating
11 Groundwater. This reservation includes the Party’s right to oppose further measures not
12 expressly authorized by the Physical Solution and Plan on the grounds there is no actual
13 hydrologic interconnection between the production of percolating Groundwater and the Ventura
14 River and to contest regulatory conditions adopted that are in addition to or in conflict with those
15 expressly set forth in the Physical Solution and the Plan.

16
17 Imposition of the cost allocation methodology provided herein is expressly subject to the
18 condition precedent of the Court ordering the imposition of this Physical Solution and Plan,
19 inclusive of this methodology being binding on all Producers of water from the Watershed in
20 amount greater than or equal to five (5) AFY (non *De Minimis* Producers).

21 22 **7.7.3 Powers and Duties**

23
24 The MC shall carry out its powers, duties, and responsibilities in an impartial manner
25 without favor or prejudice to any Bound Party. Subject to the continuing supervision and control
26 of the Court, the MC shall have and may exercise the following express powers and duties,
27 together with any specific power and duties set forth elsewhere in this Physical Solution or
28 ordered by the Court:

7.7.3.1 Selection of the Technical Advisor

The MC shall select Technical Advisor with the necessary training, experience, and education to provide technical oversight of the implementation and performance of the Plan and make recommendations to the MC.

7.7.3.2 Adoption of Rules and Regulations

The MC shall prepare and propose for adoption by the Court appropriate rules and regulations, including conflict of interest rules for MC members. All MC rules and regulations, and any amendments to the MC rules and regulations, shall be consistent with this Physical Solution and are subject to approval by the Court, for good cause shown, after notice to and consideration of the objections of any Bound Party. Before proposing rules and regulations, or amendments thereto, for adoption by the Court, the MC shall hold a public hearing. At least thirty (30) days prior to the date of the hearing, the MC shall send to all Bound Parties notice of the hearing and a copy of the proposed rules and regulations or amendments thereto.

7.7.3.3 Consideration and Adoption of the Plan and Amendments to the Plan

The MC shall consider and adopt the Plan, as well as any amendments to the Plan.

7.7.3.4 Voting Requirements

All decisions of the MC shall be by simple majority of its voting members provided that, to be valid and binding, the following decisions of the MC set forth in Sections 7.7.3.4.1, 7.7.3.4.2, and 7.7.3.4.3 must be ratified by either: (i) a 75% vote of the Bound Parties with greater than one hundred (100) AFY annual average water production during the five years immediately preceding the vote (notwithstanding that a Bound Party may have no designee on the MC) or (ii) a volume vote of 80% of the Bound Parties based upon the cumulative production of water in the Watershed that occurred in the five years immediately preceding the vote. The vote will be conducted by written ballot pursuant to rules and regulations promulgated by the MC. For the

1 avoidance of doubt, the presence of the two non-voting ex officio members shall not be counted
2 for purposes of determining whether a quorum exists for MC meetings and actions taken.

3
4 **7.7.3.4.1 Execution of Agreements**

5 Agreements of more than five (5) years in duration or for which the total value of services
6 provided thereunder will exceed \$500,000 unless approved pursuant to Section 7.7.3.4.2 below.

7
8 **7.7.3.4.2 Approval of Proposed Modifications to the**
9 **Implementation and Adaptive Management Measures Set forth in the Physical Solution and**
10 **the Plan**

11 Proposed modifications to the Implementation and Adaptive Management Measures set
12 forth in this Physical Solution and the Plan that: (i) are reasonably likely to result in an increased
13 cost that is subject to recovery from the Bound Parties through an Annual Assessment in an
14 amount greater than five hundred thousand dollars (\$500,000) over the duration of the respective
15 Phase or one million dollars (\$1,000,000) through all Phases or (ii) the abandonment or
16 discontinuance of any habitat improvement measure set forth in the Physical Solution and the
17 Plan.

18
19 **7.7.3.4.3 Increases in Annual Assessments within a Phase**

20 An increase in the cumulative Annual Assessment within a Phase, not previously
21 approved pursuant to Sections 7.7.3.4.1 or 7.7.3.4.2 above, in an amount greater than twenty
22 percent (20%) over the prior year.

23
24 **7.7.3.5 Employment of Experts and Agents**

25 In addition to the Technical Advisor, the MC may employ, contract with, or otherwise
26 engage such administrative personnel, engineering, biological (fishery), legal, accounting, or
27 other specialty services, and consulting assistants as appropriate to carry out the terms of this
28 Physical Solution.

1 **7.7.3.10 Coordination with Groundwater Sustainability Agencies**

2 In implementing its powers and duties, the MC shall coordinate with all GSAs governing
3 the Basins. In accordance with Code of Civil Procedure section 830(b)(4), this Physical Solution,
4 and the MC’s activities, are designed in a manner to be, and must be interpreted, consistent with
5 the achievement of Groundwater sustainability within the timeframes of SGMA.

6
7 **7.7.4 Technical Advisor**

8
9 The Technical Advisor shall be appointed by the MC and shall report to the MC and the
10 Court. The Technical Advisor shall have the following duties.

11
12 **7.7.4.1 Monitoring Condition of the *O. mykiss* Population**

13 Monitor the status of the *O. mykiss* population and their habitat using the criteria
14 established in this Physical Solution and in accordance with the Plan.

15
16 **7.7.4.2 Monitoring Implementation of Required Management**
17 **Measures**

18 Monitor the implementation of the Fishery management and water management measures
19 required by this Physical Solution.

20
21 **7.7.4.3 Measuring Devices**

22 Propose to the MC the installation of any additional measuring devices to monitor the
23 condition of the *O. mykiss* population, water quality, instream flows and water surface elevations,
24 or to measure water Production in the Watershed.

25
26 **7.7.4.4 Production Reports; Current Production Baseline**

27 Require each Producer of water from the Watershed, other than *De Minimis* Producers,
28 and every Bound Party that claims a right to Produce water within the Ventura River Watershed,

1 inclusive of surface water, subterranean streams flowing in known and definite channels, and
2 percolating Groundwater from the Basins in a quantity equal to or greater than five (5) AFY to
3 file an annual **Production Report** with the MC, in a form, to be developed and promulgated by
4 the Technical Advisor, consistent with Water Code section 4999 *et seq.* and shall demonstrate
5 water use over a minimum period of ten (10) years prior to the Production Report. Production
6 Reports will be filed under penalty of perjury and will be conclusive proof of the maximum
7 quantity of water applied for beneficial use by the party under any claim of right in any future
8 evidentiary proceeding. The failure to file a Production Report shall be considered non-use for
9 that Producer/Bound Party for any such year consistent with Water Code section 5004. The
10 timing of filing Production Reports shall be coordinated with the GSAs in the Watershed to avoid
11 duplication.

12
13 *De Minimis* Producers shall file an annual report under penalty of perjury pursuant to
14 Section 7.7.4.6 below sufficient to demonstrate that they qualify as *De Minimis* Producers. *De*
15 *Minimis* Producers may also elect to file annual Production Reports with the MC to document
16 their historical water Production.

17
18 Non-Producers owning inactive Production wells shall file with the MC evidence of their
19 inactive Production well status on a form to be developed and promulgated by the Technical
20 Advisor. Non-Producers claiming an unexercised right to Produce water from the Watershed
21 may also elect to provide the MC with evidence of such a claim. In evaluating notices of **New**
22 **Production**, the MC shall consider such prior claims filed with the MC.

23
24 The Technical Advisor shall also pursue State Board designation in accordance with
25 Water Code section 5009 such that Producers must only file Production Reports with the MC. In
26 addition, the Technical Advisor shall prepare an annual inventory of all water Production in the
27 Watershed using Production Reports and other reports submitted pursuant to the Physical
28 Solution, and/or previous reports to the State Board, DWR, Ojai GMA, or otherwise pursuant to

1 Water Code section 5009, including an estimate of the quantity of water Produced by *De Minimis*
2 Producers and a summary of reports by Non-Producers. This inventory shall be updated annually
3 and included within the Annual Report. The Technical Advisor shall also analyze this inventory
4 on annual basis and provide notice to the MC if there are any material increases in Production by
5 any Producer.

7.7.4.5 New Production

8 Any Bound Party or Non-Producer seeking to commence New Production from the
9 Watershed, and before seeking a Production-related (e.g., new well or appropriative water right)
10 permit from any applicable local or state authority, shall give notice to the Technical Advisor of
11 the proposed New Production on a form to be developed and promulgated by the Technical
12 Advisor. Upon recommendation from the Technical Advisor, the MC shall evaluate whether the
13 commencement of proposed New Production unreasonably interferes with the Physical Solution,
14 complies with the reasonable and beneficial use mandates of Article X, section 2 of the California
15 Constitution, and is protective of the public trust. The MC may impose reasonable mitigation or
16 other requirements on the proposed New Production to ensure that it is consistent with the
17 Physical Solution, the reasonable and beneficial use mandates of Article X, section 2 of the
18 California Constitution, and protective of the public trust. Any decision of the MC regarding the
19 New Production is subject to judicial review pursuant to the Court's continuing jurisdiction
20 pursuant to Section 7.7.6 below.

7.7.4.6 *De Minimis* Producer

21
22
23 A *De Minimis* Producer shall be defined as any existing and New Production that is
24 limited to less than five (5) AFY. To qualify as a *De Minimis* Producer, a Producer shall file an
25 annual *De Minimis* production report with the MC, in a form consistent with Water Code section
26 4999 *et seq.*, under penalty of perjury. The Technical Advisor shall develop and promulgate
27 simple forms and procedures for *De Minimis* production reports.
28

7.7.4.7 Diversion of Flow

No Bound Party shall undertake or cause construction within the Watershed that will materially reduce the amount of storm flows that would otherwise enter the Watershed, or adversely affect the Baseline Conditions identified in the Plan and Section 7.2 of this Physical Solution, without prior notification to and evaluation for consistency with the Physical Solution, compliance with reasonable and beneficial use requirements, and protection of the public trust by the Technical Advisor. The Technical Advisor may preapprove types of infiltration projects that are consistent with the goals of this Physical Solution.

7.7.4.8 Data, Estimates, and Procedures

The Technical Advisor shall rely on and use the best available science, records and data to support the implementation of this Physical Solution. Where actual records or data are not available, the Technical Advisor shall rely on and use sound scientific and engineering estimates. The Technical Advisor may use preliminary records of measurements, and, if revisions are subsequently made, may reflect such revisions in subsequent accounting.

7.7.4.9 Status Reports

7.7.4.9.1 Contents of the Annual Report

The Technical Advisor shall prepare a report annually (“**Annual Report**”) that includes information on the activities of the MC and information sufficient to document the status of the *O. mykiss* population, as set forth in this Physical Solution, and specifically in the Management Plan. The Annual Report shall include at least the following information: (a) summary of the MC’s activities; (b) fiscal report of the preceding year’s operations, including revenue and expenditures; (c) the general condition of the Fishery and the Watershed as compared to Baseline Conditions; (d) a summary of Watershed management measures implemented in the preceding year; (e) production reports for the Watershed; (f) evaluation of any notices of New Production; and (g) any other information necessary to assess implementation of the Physical Solution and to comply with the requirements of the Management Plan.

7.7.4.9.2 Long Term Reporting

The Technical Advisor shall prepare and file at the end of the Implementation Phase, a report with long-term monitoring trends and a comprehensive evaluation of the state of the Watershed. Subsequent state of the Watershed long range reports shall be filed as to be determined by the MC (“**Long Term Report**”).

7.7.4.9.3 Filing of Reports

The Technical Advisor shall prepare and file the Annual Report or Long Term Report (collectively, “**Status Reports**”), whichever is applicable, with the Court each year, on a date to be determined by the MC, beginning with an Annual Report filed following the first full year after entry of this Physical Solution. Prior to filing a Status Report with the Court, the MC shall provide written notice to all Bound Parties that a draft of the Status Report is available for review and make the Status Report available on a web site available to all Bound Parties. The MC shall provide written notice to all Bound Parties of a public hearing to receive comments and recommendations for changes in the Status Report. The public hearing shall be conducted pursuant to rules and regulations promulgated by the MC. The notice of public hearing may include such summary of the draft Status Report as the MC may deem appropriate.

7.7.5 Removal of the MC

The Court retains and reserves full jurisdiction, power, and authority to remove the MC, or any individual representative serving on the MC, for good cause, and to substitute a new MC or representative in its place, upon its own motion or upon motion of any Bound Party in accordance with the notice and hearing procedures set forth in Section 7.7.6 of this Physical Solution. The Court shall find good cause upon a showing that the MC or representative has: (1) failed to exercise its powers or perform its duties; (2) performed its powers in a biased manner; or (3) otherwise failed to act in a manner consistent with the provisions in this Physical Solution or subsequent order of the Court.

7.7.6 Court Review of MC Actions

Any action, decision, rule, regulation, or procedure of the MC or the Technical Advisor pursuant to this Physical Solution shall be subject to review by the Court on its own motion or on the timely motion by any Bound Party as follows:

7.7.6.1 Effective Date of MC Action

Any order, decision or action of MC or Technical Advisor pursuant to this Physical Solution shall be deemed to have occurred on the date of the order, decision or action.

7.7.6.2 Notice of Motion

Any Bound Party may move the Court for review of an action or decision pursuant to this Physical Solution by way of noticed motion, upon at least 30 days' notice thereof. The motion shall be served on all Bound Parties and the MC and Technical Advisor. Unless ordered by the Court on its own motion or by request by a Bound Party, any such petition shall not operate to stay the effect of any action or decision which is challenged. To have standing to bring such a motion, a Bound Party must have received notice of and participated in the proceedings of the MC regarding the order, decision or action in question or make an adequate showing as to why such participating was impractical or futile.

7.7.6.3 Time for Motion

A Bound Party must file a motion to review any action or decision within ninety (90) days after such action or decision, except that motions for review of assessments hereunder shall be filed within thirty (30) days of MC mailing notice of the assessment.

7.7.6.4 Standard of Review

The Court's review of any legal determinations of the MC, including but not limited to interpretations of this Physical Solution, shall be *de novo*. The factual determinations of the MC

1 shall be review under a substantial evidence standard, provided, however, that any factual
2 determinations that involve or affect a Bound Party's vested fundamental rights, directly or
3 otherwise, shall be reviewed *de novo*. For the purpose of this Physical Solution, such vested
4 fundamental rights shall include the rights to produce, divert, receive, or use water.

6 **7.7.6.5 Decision**

7 The decision of the Court in such proceeding shall be an appealable supplemental order in
8 this case. When the Court's decision is final, it shall be binding upon the MC and the Bound
9 Parties.

11 **7.8 Dispute Resolution**

12 Except as discussed herein, all disputes arising under this Physical Solution, including
13 those related to the condition of the Fishery, initially shall be submitted to the MC for resolution
14 in accordance with this section. Any Bound Party may file a written request with the MC to hold
15 a hearing on a dispute. Upon receipt of the written request, the MC shall provide notice that
16 generally describes the nature of the dispute by posting it on its website. Thereafter, the MC shall
17 cause an item to be placed on the agenda for a regularly-scheduled meeting of the MC within
18 forty-five (45) days or, or if requested by the moving party, call a special meeting for the purpose
19 of providing a full hearing of the dispute and providing the interested Bound Parties with notice
20 and opportunity to be heard. No later than thirty (30) days following the conclusion of the
21 hearing(s), the MC shall issue a written decision that is dispositive of the dispute and that is
22 supported by written findings. The written decision may include additional adaptive management
23 provisions, including but not limited to, including any combination of water management and
24 habitat improvement measures sufficient to establish the Fishery as in Good Condition in
25 accordance with this Physical Solution. Any Bound Party may seek review of an adverse
26 decision of the MC in accordance with the provisions of Section 7.7.6. This section does not
27 apply to any dispute wherein any Party seeks a determination of the relative priority rights to
28 water in the Watershed or to establish a comprehensive adjudication of water rights in the

1 Watershed. Any such disputes shall be resolved solely by the Court pursuant to and accordance
2 with Section 9.2 herein.

3 4 **7.9 Need for Flexibility**

5 This Physical Solution must provide flexibility and adaptability to allow the MC and the
6 Court to use existing and future technological, social, institutional, and economic options in order
7 to maximize reasonable and beneficial water use in the Watershed.

8 9 **8. FINDINGS**

10 The Court finds that the Physical Solution: (a) is compelled by the need to maximize the
11 efficient reasonable and beneficial use of all water in the Watershed and avoid the waste of
12 precious water resources and continued uncertainty created by unresolved competing claims to
13 water in furtherance of the mandates of the State Constitution and State water policy; (b) is not
14 expected to result in substantial injury to water right holders or beneficial uses; (c) is a fair and
15 equitable basis for satisfying the reasonable and beneficial water uses within the Watershed,
16 including consumptive and instream uses; (d) provides due consideration of and respects common
17 law and statutory water right priorities and applicable public trust resources; and (e) avoids
18 depletions of interconnected surface water that have significant and unreasonable adverse impacts
19 on beneficial use of surface water. The Court finds that the Physical Solution is a legal, practical,
20 and implementable means for making the maximum reasonable and beneficial use of the waters
21 within the Watershed.

22
23 The Court finds, in accordance with Code of Civil Procedure section 830(a)(4), that this
24 Physical Solution is consistent with the achievement of Groundwater sustainability within the
25 timeframes of SGMA. Specifically, GSPs are designed to attain sustainability by avoiding
26 “undesirable results.” Water Code section 10721 defines “undesirable results” as including
27 “depletions of interconnected surface water that have significant and unreasonable adverse
28 impacts on beneficial uses of surface water.” Because the imposition of the Physical Solution

1 will coordinate actions by water right holders in a manner that avoids adverse impacts to
2 beneficial uses of surface water, it will assist in the avoidance of undesirable results and in the
3 development and implementation of GSPs.

4
5 The Court has considered existing water management plans and programs, and also finds
6 that the Physical Solution is consistent with the water management and conservation goals
7 contained in the following Water Management Plans:

- 8
- 9 • The March 2015 Ventura River Watershed Management Plan adopted by the
10 Ventura River Watershed Council, available at [http://venturawatershed.org/the-](http://venturawatershed.org/the-watershed-plan)
11 [watershed-plan](http://venturawatershed.org/the-watershed-plan).

 - 12 • Groundwater Management Plan – 2018 Update, Ojai Valley Groundwater Basin
13 adopted by the Ojai Basin Groundwater Management Agency, available at
14 [http://obgma.com/wp-content/uploads/2018/09/OBGMA-GMP-2018-Update-](http://obgma.com/wp-content/uploads/2018/09/OBGMA-GMP-2018-Update-Final-8-30-18s.pdf)
15 [Final-8-30-18s.pdf](http://obgma.com/wp-content/uploads/2018/09/OBGMA-GMP-2018-Update-Final-8-30-18s.pdf).
- 16
17

18 Pursuant to Water Code section 10737.8, the Court finds that this Physical Solution will
19 not substantially impair the ability of a GSA, the State Board, or DWR to comply with SGMA to
20 achieve sustainable Groundwater management. Pursuant to Water Code section 10737.2, the
21 Court finds that this Action has been managed in a manner that minimizes interference with the
22 timely completion and implementation of GSPs for the Basins, avoids redundancy and
23 unnecessary costs in the development of technical information and a physical solution, and is
24 consistent with the attainment of sustainable Groundwater management within the timeframes
25 established by SGMA.

26

27 Pursuant to Code of Civil Procedure section 850(a)(1)-(3), the Court finds that this
28 Physical Solution: (1) is consistent with Article X, section 2 of the California Constitution; (2) is

1 consistent with the water right priorities of all non-stipulating Parties and any Persons who have
2 claims that are exempted by this Physical Solution; and (3) treats all objecting Parties and any
3 Persons who have claim that are exempted equitably as compared to the stipulating Parties. This
4 Physical Solution provides flexibility and adaptability to accommodate existing and future
5 technological, social, institutional, and economic options under the Court's continuing
6 jurisdiction to maximize reasonable and beneficial water use without significant and unreasonable
7 harm to public trust resources. Although this Physical Solution is not a determination of the
8 Bound Parties' relative water rights, the Physical Solution establishes a requirement that all water
9 use must be undertaken consistent with the Physical Solution and the management measures that
10 will ensure the availability of water for consumptive uses, regardless of water right, while
11 simultaneously maintaining the Fishery in Good Condition and for the protection of public trust
12 resources as provided herein consistent with *National Audubon Society v. Superior Court* (1983)
13 33 Cal.3d 419. However, while the quantification of individual rights and declaration of relative
14 priorities among Bound Parties is not needed at the present time, it is expressly reserved, without
15 prejudice for future determination as may be required by the Court at a later date, as necessary to
16 maintain and implement the Physical Solution or as may be requested by a Party upon a showing
17 that the Physical Solution is injurious to a Party's water right, the priority of that right, or for
18 other good cause. The Court reserves its discretion within its continuing jurisdiction to issue
19 further orders in furtherance of the Physical Solution including the quantification of use and
20 declaration of relative rights among some or all of the Bound Parties.

21
22 Through this Physical Solution, the Bound Parties are obligated to implement the
23 Management Plan that is designed to maintain the Southern California Steelhead population
24 inhabiting the Ventura River Watershed in Good Condition, consistent with Article X, section 2
25 of the California Constitution and the public trust doctrine. The Bound Parties will implement
26 this obligation through the Physical Solution to manage the steelhead population described below.
27 The Physical Solution is based on the existing scientific literature addressing steelhead in the
28

1 Watershed, including information contained in the Report, and the following reach-by-reach
2 assessment of the Watershed.

3
4 **9. ENFORCEMENT**

5 **9.1 Production in Compliance with Physical Solution**

6 Each and every Bound Party, its officers, directors, agents, employees, successors, and
7 assigns is enjoined and restrained from Producing water from the Watershed except in accordance
8 with the requirements of this Physical Solution, and from otherwise violating the terms of this
9 Physical Solution.

10
11 **9.2 Continuing Jurisdiction**

12 The Court retains and reserves full jurisdiction, power, and authority for the purpose of
13 enabling the Court, upon motion of a Bound Party, to make such further or supplemental order or
14 direction as may be necessary or appropriate to interpret, enforce, administer, or carry out this
15 Physical Solution and Judgment, and to provide for such other matters as are not contemplated by
16 this Physical Solution and Judgment, which might occur in the future, and which if not provided
17 for would defeat the purpose of this Physical Solution and Judgment. The quantification of
18 individual rights and declaration of relative priorities among the Bound Parties is expressly
19 reserved, without prejudice, for future determination as may be required by the Court at a later
20 date, as necessary to maintain and implement the Physical Solution and Judgment. Upon a
21 showing to the Court demonstrating that good cause exists, e.g. that the Parties' efforts to bring
22 the Fishery into Good Condition through the Physical Solution have been unsuccessful, the Court
23 reserves continuing jurisdiction to require the quantification of use and declaration of rights
24 among some or all Bound Parties under the City's first, second, third, fourth, fifth, seventh,
25 eighth, and/or ninth claims for relief. The Court further reserves its authority to establish all
26 processes and procedures necessary for the determination of the relative priority rights to water in
27 the Watershed or for an adjudication of water rights in the Watershed among some or all Bound
28

1 Parties, and the Court further retains jurisdiction to amend the Physical Solution and Judgment as
2 is necessary.

3
4 **10. MISCELLANEOUS PROVISIONS**

5 **10.1 Actions Not Subject to CEQA**

6 Nothing in this Physical Solution, or in the implementation thereof, or the decisions of any
7 entity acting under the authority of this Physical Solution, including the MC, shall be deemed a
8 “project” subject to the California Environmental Quality Act (“CEQA”). (See e.g., *California*
9 *American Water v. City of Seaside* (2010) 183 Cal.App.4th 471, and *Hillside Memorial Park &*
10 *Mortuary v. Golden State Water Co.* (2011) 205 Cal.App.4th 534). No Board, committee, or
11 entity formed pursuant to this Physical Solution shall be deemed a “public agency” subject to
12 CEQA. (See Public Resources Code §21063.)

13
14 **10.2 Designation for Notice and Service**

15 Each Bound Party shall designate a name, address, and email address to be used for
16 purposes of all subsequent notices and service herein, either by its endorsement on this Physical
17 Solution or by a separate designation to be filed within thirty (30) days after entry of this Physical
18 Solution. A Bound Party may change its designation by filing a written notice of such change
19 with the MC. If no designation is made, a Bound Party’s designee shall be deemed to be, in order
20 of priority: i) the Bound Party’s attorney of record; ii) if the Bound Party does not have an
21 attorney of record, the Bound Party itself at the address specified on the MC’s list.

22
23 **10.3 Transfer of Real Property**

24 Any Bound Party transferring any real property subject to this Physical Solution shall
25 notify the transferee of the existence of the Physical Solution and its binding effect on the real
26 property; provide grantee with a copy of the Physical Solution; and notify the MC of the transfer
27 and file a written notice of transfer within ten (10) days after the transfer of the real property,
28 stating the name, address, email address, and other contact information of the transferee.

1 Transferee shall become a Bound Party, and if necessary, City shall substitute the transferee as
2 Cross-Defendant pursuant to Code of Civil Procedure section 368.5.

3
4 **10.4 Service of Documents**

5 Unless otherwise ordered by the Court, delivery to or service to any Bound Party by the
6 Court or any Bound Party of any document required to be served upon or delivered to any Bound
7 Party pursuant to this Physical Solution shall be deemed made if by electronic service. All
8 notices or service of documents pursuant to this Physical Solution by MC or any Bound Party will
9 be made by electronic mail to the greatest extent feasible.

10
11 **10.5 No Abandonment of Rights**

12 In the interest of the Watershed, and consistent with the principles of reasonable and
13 beneficial use, and the public trust, no Bound Party shall use more water than is reasonably
14 required. Failure to use all of the water from the Watershed to which a Bound Party is entitled
15 shall not, in and of itself, be deemed or constitute an abandonment of such Bound Party's right, in
16 whole or in part

17
18 **10.6 Intervention after Entry of Physical Solution**

19 Any Person who is not a Bound Party or successor to a Bound Party and who proposes to
20 Produce water from the Watershed, other than the federal government, is required to seek to
21 become a Party subject to this Physical Solution through a noticed motion to intervene in this
22 Physical Solution prior to commencing any Production. Thereafter, if approved by the Court,
23 such intervenor shall be a Bound Party in this Physical Solution.

24
25 **10.7 Physical Solution Binding on Successors**

26 Subject to the specific provisions contained in this Physical Solution, this Physical
27 Solution applies to and is binding upon, and inures to the benefit of the Bound Parties to this
28 Action and all their respective heirs, successors-in-interest, and assigns.

1 **10.8 Costs and Fees**

2 Except subject to any existing court orders, each Bound Party shall bear its own costs and
3 attorney's fees arising from the Action.

4
5 **10.9 Heading and Section References**

6 Captions and headings appearing in this Physical Solution are inserted solely as reference
7 aids for ease and convenience; they shall not be deemed to define or limit the scope or substance
8 of the provisions they introduce, nor shall they be used in construing the intent or effect of such
9 provisions.

10
11 **10.10 No Third Party Beneficiaries**

12 There are no intended third party beneficiaries of any right or obligation of the Bound
13 Parties.

14
15 **10.11 Severability**

16 Except as specifically provided herein, the provisions of this Physical Solution are not
17 severable.

18
19 **10.12 Cooperation and Further Acts**

20 The Bound Parties shall fully cooperate with one another and shall take any additional
21 acts or sign any additional documents as may be necessary, appropriate or convenient to attain the
22 purposes of this Physical Solution.

23
24 **10.13 Exhibits and Other Writings**

25 Any and all exhibits, documents, instruments, certificates or other writing attached hereto
26 or required or provided for by this Physical Solution, shall be part of this Physical Solution and
27 shall be considered set forth in full at each reference thereto in this Physical Solution.

28

1
2
3
4
5
6
7
8
9
10
11
12
13
14
15
16
17
18
19
20
21
22
23
24
25
26
27
28

10.14 No Limitation on Statutory Authority.

Other than as expressly set forth herein, the Physical Solution will not be construed to affect or limit the authority of any Bound Party to fulfill its statutory, regulatory, or contractual responsibilities under applicable law.

Dated: _____

By: _____
The Honorable William F. Highberger
Judge of the Superior Court
County of Los Angeles

1
2
3
4
5
6
7
8
9
10
11
12
13
14
15
16
17
18
19
20
21
22
23
24
25
26
27
28

Exhibit A – Defined Terms

Exhibit A

Defined Terms

1. **Action**. The Comprehensive Adjudication of the Ventura River Watershed, Los Angeles Superior Court Case No. 19STCP01176.
2. **Adaptive Management Phase**. The period commencing after the expiration of the Implementation Phase.
3. **Adoption Phase**. The period commencing after the Court enters Physical Solution and concluding when the Plan is adopted, which shall be no later than eighteen (18) months after entry of the Physical Solution unless otherwise extended by the Court upon motion of any Party for good cause shown.
4. **Adoption Phase Requirements**. The actions required to be taken by the Parties during the Adoption Phase as described further in Section 7.4.1 of this Physical Solution.
5. **AFY**. Acre feet per year.
6. **Amended Cross-Complaint**. The City's Third Amended Cross-Complaint as thereafter amended in this Action.
7. **Annual Assessment**. Annual assessment adopted by the MC collected as long as funds are required for the implementation of the Plan and Physical Solution.
8. **Annual Report**. The Annual Report prepared by the Technical Advisor to be filed with the Court, as more particularly described in Section 7.7.4.9 of this Physical Solution.
9. **Arundo**. *Arundo donax*.
10. **Baseline Conditions**. The current condition of each reach of the River at the time of this Physical Solution or as amended hereafter, as more particularly described in Section 7.2 of this Physical Solution.
11. **Basins**. The Lower Ventura River Basin, the Upper Ventura River Basin, the Ojai Valley Basin, and the Upper Ojai Valley Basin, as more particularly described in Section 4.3 of this Physical Solution.

- 1 25. **De Minimis** Producer or Production. Any existing or New Production that is
2 limited to less than five (5) AFY.
- 3 26. **Department**. The California Department of Fish and Wildlife.
- 4 27. **DWR**. The California Department of Water Resources.
- 5 28. **Endangered Species Act**. The Endangered Species Act, 16 U.S.C. section 1531,
6 et seq.
- 7 29. **ESU**. The Southern California Steelhead Evolutionarily Significant Unit listed as
8 endangered under the federal Endangered Species Act in 1997.
- 9 30. **Fishery**. The Southern California Steelhead population in the Ventura River
10 Watershed.
- 11 31. **Good Condition**. The condition of the Fishery in the Watershed when the
12 qualitative individual, population, and community conditions described in the
13 Physical Solution and in the Plan are being achieved.
- 14 32. **Groundwater**. Water beneath the surface of the earth within the zone below the
15 water table in which the soil is completely saturated with water, but not including
16 water that flows in known and definite channels.
- 17 33. **GSA**. Groundwater Sustainability Agency as that term is defined in Water Code
18 section 10721(j).
- 19 34. **GSP**. Groundwater Sustainability Plan as that term is defined in Water Code
20 section 10721(k).
- 21 35. **Historical Flow Conditions**. Flows in the Watershed in the pre-development
22 period generally before 1958 as determined from gages at Foster Park (gage 8500),
23 San Antonio Creek (gage 7500), and North Fork Matilija Creek (gage 6000).
- 24 36. **Implementation Phase**. The period commencing after adoption of the Plan and
25 concluding ten years thereafter.
- 26 37. **Implementation Phase Requirements**. The actions required to be taken by the
27 Parties during the Implementation Phase as described further in Section 7.4.2 of
28 this Physical Solution.

- 1 38. **Judgment.** The Judgment entered by the Court in this Action that imposes the
2 Physical Solution.
- 3 39. **Long Term Report.** The report prepared by the Technical Advisor to be filed
4 with the Court, as more particularly described in Section 7.7.4.9 of this Physical
5 Solution.
- 6 40. **Lower Ventura River Basin.** The Groundwater Basin designated as Number 4-
7 302 by DWR Bulletin 118 and as more particularly described in Section 4.3.1 of
8 this Physical Solution.
- 9 41. **MC.** The Management Committee, which is a five member board composed of
10 one representative each from the (1) City, (2) Casitas, (3) the Special District
11 Group (consisting of rotating members of VRWD and MOWD), (4) the
12 Agricultural/Mutual Water Company Group (as they may designate in their
13 discretion) and (5) the Groundwater Sustainability Agency Group (consisting of
14 rotating members of the Upper Ventura River Groundwater Sustainability Agency
15 and Ojai Basin Groundwater Management Agency). There shall be two non-
16 voting ex officio members of the MC composed of (1) one representative from the
17 County of Ventura and (2) one environmental stakeholder representative. Each
18 representative shall be an employee, board member, group member, or other
19 qualified designated representative of the designated entity and shall have
20 knowledge of the Watershed, the Fishery and existing water management activities
21 in the Watershed. The MC, subject to Court oversight, shall be primarily
22 responsible for causing the Parties to implement this Physical Solution.
- 23 42. **Management Plan or Plan.** The Management Plan described in Section 7.3 of
24 this Physical Solution.
- 25 43. **MOWD.** The Meiners Oaks Water District.
- 26 44. **New Production.** Any Production from the Watershed by a Person who did not
27 Produce water from the Watershed prior to January 2, 2020.
- 28

- 1 59. **Status Reports.** The Annual Report and Long Term Reports prepared by the
2 Technical Advisor to be filed with the Court, as more particularly described in
3 Section 7.7.4.9 of this Physical Solution.
- 4 60. **Technical Advisor.** The advisor selected by the MC with the necessary training,
5 experience, and education to provide technical oversight of the implementation
6 and performance of the Fishery management program outlined in this Physical
7 Solution and to make recommendations to the MC.
- 8 61. **Uncontrollable Conditions.** Any circumstance beyond the Parties' control,
9 including without limitation, any act of God, war, fire, earthquake, flood,
10 windstorm, drought or natural catastrophe, including climate change; the need to
11 provide a minimum amount of reasonable and beneficial consumptive use of water
12 from the Watershed; criminal acts; civil disturbance, vandalism, sabotage, or
13 terrorism; restraint by court order or public authority or agency; or action or non-
14 action by, or inability to obtain the necessary authorizations or approvals from any
15 governmental agency.
- 16 62. **Upper Ojai Valley Basin.** The Groundwater Basin designated as Basin Number
17 4-1 in DWR's Bulletin 118 and as more particularly described in Section 4.3.4 of
18 this Physical Solution.
- 19 63. **Upper Ventura River Basin.** The Groundwater Basin designated as Basin
20 Number 4-3.01 in DWR's Bulletin 118 and as more particularly described in
21 Section 4.3.2 of this Physical Solution.
- 22 64. **VCAILG.** The Ventura County Agricultural Irrigation Lands Group.
- 23 65. **VRWD.** The Ventura River Water District.
- 24 66. **WAP.** California's Water Action Plan.
- 25 67. **Watershed or Ventura River Watershed.** The entire Ventura River and its
26 tributaries, as well as the Basins.
- 27
- 28

Exhibit B – List of Cross-Defendants

1
2
3
4
5
6
7
8
9
10
11
12
13
14
15
16
17
18
19
20
21
22
23
24
25
26
27
28

Exhibit B

Cross-Defendants

1300 Shippee Lane, LLC;
1970 Ranch Road, LLC;
3584 Calle Moreno, LLC;
625 N. Ventures Avenue, LLC;
Aaron and Angela Hoekstra, individually;
Abel and Lourdes Carranza, individually;
Abraham Munoz;
Acslyton, LLC;
Adam Casey and Brittany Chisum,
individually;
Adam Distl, Jr. and Barbara B. Distl,
individually as Trustees of the Adam Distl,
Jr. and Barbara B. Distl 1998 Revocable
Trust;
Adrian Ogden;
Aera Energy, LLC;
AGR Breeding, Inc.
Ahde and Ganea Lahti, individually;
Ajr Investment Partnership, LP;
Alan and Carol James, individually;
Alan and Deborah Sharon, individually;
Alan and Leslie Connell, individually;
Alan and Mary Kirby, individually;
Alan and Susan Ecker, individually;
Alan Walbridge and Dorothy Fay
Walbridge, individually;
Alberto and Adriana Montano, individually;
Alberto and Hilda Zamora, individually;
Albine Hopcus and Alva Lydia Hopcus,
individually as Trustees of the Al and Alva
Trust;
Alessandro Lobba and Mary E. Jackson,
individually as Trustees of the Looba-
Jackson Family Trust;
Alexander and Maria Doran, individually;
Alfonso and Alejandra Limon, individually;
Alfredo and Montelle Bello, individually;
Allan and Janis Parkhurst, individually;
Allan and Katharine Parigian, individually;
Allan and Mary Doane, individually;
Allen Vail;
Alvaro and Elva Ruiz, individually;
Alvin and Claudia Cunningham,
individually;
Alvin and Claudia Cunningham,
individually;
American Retirement Fund, Inc.;
Amy Mattison, Trustee of the Amy K.
Mattison Trust;
Ana Cross, Trustee of the Ana Cross Family
Trust;
Anatoly and Margarita Kozushin,
individually;
Andre Keunzli and Fabrienne Keunzli-
Monard, individually;
Andrea Leigh Jensen, Trustee of the Jensen
Trust;
Andrew and Jane Holguin, individually;
Andrew and Melissa Maccalla, individually;
Andrew and Rebecca Chandler,
individually;
Andrew and Sharon Engel, individually;
Andrew D. West and Patricia G. West,
individually as Trustees of the West Family
Revocable Trust;
Andrew Stasse
Angela Jayne Gardner and John Percival
Mawson, individually as Trustees of the
Pleasant Avenue Living Trust;
Angie Mari Ganasei and Christopher Paul
Danch, individually as Trustees of the
Genasei-Danch Family Trust;
Anita J. Diaz;
Ann H. Donlon, Trustee of the Ann H.
Donlon Revocable Trust;
Anna Archer;
Anna Kirkwood;
Anne and Daniel Goldstein, individually;
Anne Lombard and Frank Hanson,
individually;
Anson B. Thacher and Anne F. Thacher,
individually as Trustees of the A. and A.
Thacher Living Trust;
Anthony Becchio and Denise Heimo,
individually;
Anthony Masiel;
Antonio Espino and Maria Torres,
individually;
Armando and Sendi Sanchez, individually;
Arne Anselm and Michelle Velderrain,
individually;
Arne Anselm, Trustee of the Velderrain M.

Cross-Defendants

Trust;
Arthur Timothy and Maurya Kathleen Foy, individually;
Ashlen and Ivy Aquila, individually;
Ashley and Victoria Edwards, individually;
Asquith Family Limited Partnership, Ltd.
Aubrey Balkind;
Auburn Oak Builders, Inc.;
Baldemar Alcantar and Micaela Ortiz Alcantar, individually;
Barbara A. Fitzgerald, Trustee of the Fitzgerald 1994 Trust;
Barbara Bonsignori;
Barbara Chen Lowenthal, Trustee of the 2017 Barbara Kay Chen Lowenthal Revocable Trust;
Barbara Hall, Trustee of the Barbara Hall Living Trust;
Barnard Properties, LLC;
Barry and Angela Ross, individually;
Bart Kennedy;
Barton Kennedy;
Behrooz Jadidollahi;
Benjamin and Stacey Vail, individually;
Bentley Family Limited Partnership
Berkley and Suzanne Baker, individually;
Bernard Martin;
Beth E. Lindley;
Betina La Plante
Bettina Chandler, Trustee of the Bettina Chandler Trust;
Bettyann Sessing;
Big Black Dog, LLC;
Bill Moses
Blanche Chapler;
Blaze Buonpane;
Bradford and Cheryl Boyd, individually;
Bradley and Andrea Roe, individually;
Bradley and Ivelou Pantoskey, individually;
Brand and Tressa Kahler, individually;
Brandon and Kelsie Schneider, individually and as Trustees of the Brandon Schneider and Kelsie Simms-Schneider Family Trust;
Breal and Karen Rowe, individually;
Brendan Richard and Christa Lee Dawn Freeman, individually;
Brent and Pamela Lamo, individually;
Brent and Shanna Muth, individually;
Brett and Lynn Wilson, individually;
Brett Cunningham;
Brett Kantrowitz
Brett Nicholson and Nan Davis, individually;
Brian A. Schaffels;
Brian and Cynthia McDaniel, individually;
Brian and Erin Edwards, individually;
Brian and Irene McConville, individually;
Brian and Jean Harrison, individually;
Brian and Joan Archer, individually;
Brian and Marie Haase, individually;
Brian and Sharon Smith, individually;
Brian and Siobhan Calvin, individually;
Brian Osborne and Kirsten Hinrichs, individually;
Brian S. Stafford and Janice M. Thomas, individually as Trustees of the Stafford Thomas Family Trust;
Brian Skaggs, Trustee of the Skaggs Trust;
Brigitte Lovell, Trustee of the Lovell Living Trust;
Brittany and Alan Fletcher, individually;
Bruce Abbott and Kathleen Quinlan, individually;
Bruce and Dixie Gladstone, individually;
Bruce and Leslie Bouche, individually;
Bruce and Virginia Hibberd, individually;
Bruce C. Brockman and Bridget Tsao-Brockman, individually as Trustees of the Tsao Brockman Family Trust;
Bryan and Nicole Crawford, individually;
Bryan Whitley;
Bryce and Krista Belgum, individually;
Bulmaro and Alfonsa Pena, individually;
Burgess Ranch
Byron and Jennifer Greene, individually;
Byron Rader and Myra Toth, individually;
Cal B. Land Co., LLC;
Calatlantic Group Inc.;
Calvin Zara
Camp Ramah in California Inc.;
Carl and Barbara Enson, individually;
Carl and Judith Bell, individually;

Cross-Defendants

Carl and Leigh Hyndman, individually;
Carl Gaddis and Anna Hicks, individually;
Carla Dennis, Trustee of the Carla D.
Dennis Trust;
Carla Melson and Carla J. Melson,
individually as Trustees of the Carla J.
Melson Revocable Living Trust;
Carmen and Carolina Murillo, individually;
Carmen Chavez and Guadalupe Patino,
individually;
Carol Ann Tennant, Trustee of the Carol
McDonnell Family Trust;
Carol Marquez-Olson, Trustee of the Carol
Marquez-Olson Trust;
Carol Nicholson;
Carol Vesecky, Trustee of the Carol B.
Vesecky Revocable Living Trust;
Caroline Turner, Trustee of the Turner
Survivors Trust;
Carolyn Bowman, Trustee of the Carolyn
Bowman 2008 Trust;
Carolyn Huish;
Carrie Murphy and Michael E. Templin,
individually as Trustees of the Templin-
Murphy 2016 Living Trust;
Cartin Family, LLC;
Caryn Molinelli;
Casitas Municipal Water District
Casitas Mutual Water Company
Catherine E. Lee, Trustee of the Catherine
E. Lee Trust;
Catherine Lancaster;
Catherine Sellman;
Catherine Smith, Trustee of the Catherine L.
Smith Revocable Trust;
Cesar and Davienne Guerra, individually;
Cesar Jimenez and Aura Minera,
individually;
Chaarenne Torris and Raymond Bradley,
individually;
Chad Carper;
Chad Ress and Stephanie Washburn,
individually;
Chad Vick, Trustee of the Chad C. Vick
Trust;
Chad Westcott and Heather Cushnie
Wescott, individually;
Charlene Van Deusen;
Charles and Deana Sherry, individually;
Charles and Jo Bennett, individually;
Charles Cho
Charles E. Starbuck, Trustee of the Charles
E. Starbuck Trust;
Charles G. Barnett, Successor Trustee of the
"Barnett Family Exemption Equivalent
Trust";
Charles L. Hoff and Kathleen D. Hoff, Co-
Trustees of the Hoff Revocable Trust;
Charles Monn and Elena Hale, individually;
Charles P. Watling, Trustee of the First
Charles P. Watling Family Trust;
Charles R. Rudd and Lola L. Rudd, Trustees
under the Charles R. Rudd and Lola L. Rudd
Trust;
Charles Rudd
Charline L. Rich and Richard Gibson Jr.,
individually;
Cheryl Jensen
Christie Mattull, Trustee of the Christie
Lynn Mattull Trust;
Christine and Donald Bowen, individually;
Christine Golden;
Christopher and Anna Rhoda, individually;
Christopher and Gillian Borgeson,
individually;
Christopher and Shelagh Duke, individually;
Christopher and Tina Abe, individually;
Christopher Corsones, Trustee of the
Christopher Corsones Living Trust;
Christopher Hart;
Christopher McGuire;
Christopher Moore and Mary Moore,
individually as Trustees of the Christopher
Moore and Mary Moore Trust;
Christopher Sewell;
Christopher Weiner and Damian Bourguet,
individually;
Cindy Burkhart, Trustee of the Cindy
Burkhart Living Trust;
Cindy Prose;
City of Ojai;
Clair and Stacey Harding, individually;

Cross-Defendants

Claudia Farr, Trustee of the Sam S. Farr and
Claudia S. Farr Trust;
Claudia Wunderlich, Trustee of the Claudia
A Wunderlich Trust;
Claudia Zenobia Linarte, Trustee of the
Olga Trust;
Claudio and Magdalena Landeros,
individually;
Clementine Turner, Trustee of the
Clementine Turner Living Trust;
Cody Green;
Cody Stevens;
Community Memorial Health System;
Connie Anaise;
Connie and Mark Cline, Trustee of the Mark
Terry Cline Family Trust;
Connie S. Morgan, Trustee of the Connie S.
Morgan Trust;
Conservation Endowment Fund;
Constance and Justin Campbell,
individually;
Constance Eaton;
Corinne Anne Fraud;
Cory and Nicholas Wingate, individually;
County of Ventura;
Craig and Ana Zwirn, individually;
Craig and Stephanie Gardner, individually;
Craig Young and Daniel Poling,
individually;
Culbert Family Partnership;
Curtis and Christina Tolmie, individually;
Curtis and Ory Names, individually;
Cynthia Ellis and Pamela Thomas,
individually;
Cynthia Lee, Trustee of the Cynthia Lee
Family Trust;
D & J Campbell Best, LLC;
Daj Properties, LLC;
Damian and Lorie Vos, individually;
Damon and Anne Brink, individually;
Dan Newman;
Dan Stuart, Trustee of the Dana Stuart Trust;
Dan Wiseman;
Dana and Dawn Cenicerros, individually;
Daniel and Adaya Walsh, individually;
Daniel and Amy Yanez, individually;

Daniel and Deborah Hoyt, individually;
Daniel and Elizabeth George, individually;
Daniel and Elizabeth Mclaughlin,
individually;
Daniel and Jane Kelly, individually;
Daniel and Lydia Ruark, individually;
Daniel and Nancy McLaren, individually;
Daniel and Ralph Fairbanks, individually;
Daniel and Rosalind Grimm, individually;
Daniel and Tomica Mora, individually;
Daniel and Yoko Mcsweeney, individually;
Daniel Chrynko;
Daniel Crane;
Daniel H. I. and William D. Moses Jr.,
individually as Trustees of the William D.
Moses, Jr. Separate Trust No. 1;
Daniel Hultgen, Trustee of the Hultgen
Living Trust;
Danny Broadhurst;
Danny Haar and Mariska De Feiter,
individually;
Darrell Ralston, Trustee of the Darrell
Anthony Ralston 2009 Revocable Trust;
Darren and Lisa Lisle, individually;
Dave and Kathleen Tarrats, individually;
David and Beverly Fulton, individually;
David and Carol Cintron, individually;
David and Deborah Todd, individually;
David and Donna Berger, individually;
David and Elizabeth Silva, individually;
David and Fereschta Sinclair, individually;
David and Karen Brubaker, individually;
David and Kathleen Ostby, individually;
David and Laura Meisch, individually;
David and Laurie Mahan, individually;
David and Linda Smith, individually;
David and Meghan Sandoval, individually;
David and Mindy Benezra, individually;
David and Patti Wicklund, individually;
David and Peggy Stanwood, individually;
David and Sandra Murillo, individually;
David and Shannon Richard, individually;
David and Sharron Sparks, individually;
David and Stephanie Berger, individually;
David and Toni Johnson, individually;
David Chase and Anne Fitzgerald,

Cross-Defendants

individually;
David Corey and Jean Scholes, individually;
David E. Pressey and Agnes E. Pressey,
individually as Trustees of the David E. and
Agnes E. Pressey Family Trust;
David E. Sissum, Jr. and Diana E. Sissum,
individually as Trustees of the Sissum Trust;
David Flick and Emma Flick, individually;
David Friend and Angela Marie Friend,
individually;
David Kille and Shannon Frew,
individually;
David L. Garber and Cynthia Garber,
individually as Trustees of the Garber Trust;
David Orbach and Eva Araujo, individually;
David Stanley and Monica Bednar Stanley,
individually;
Dawn and Barclay Hope, individually;
Dawn and Mark Golden, individually;
DB Properties, LLC;
De and Jacque Pisciotta, individually;
Dean and Gloria Vadnais, individually;
Dean and Lorinda Strong, individually;
Deanna Gonzales, individually;
Deirdre Lynds, individually;
Del Cielo, LLC;
Delavan C. Garst and Sharon D. Garst,
individually as Trustees of the Delavan and
Sharon Garst Family Trust;
Dell and Anne Mercer, individually;
Delores and Jerry Berlin, individually;
Denise Kantrowitz
Denise Wizman, as Trustee of the Denise
Wizman Revocable Trust;
Dennis and Cheryl Jacobs, individually;
Dennis and Nadine Corte, individually;
Dennis and Susan Ryder, individually;
Dennis Brown;
Dennis Wood and Margaret Vigil Wood,
individually;
Derek Meek;
Devon and Jillianne Collinge, individually;
Dewayne Boccali
Diana Engle, Trustee of the Diana L Engle
Revocable Trust;
Diana Peron, Trustee of the Diana C Peron

Living Trust;
Diana Syvertson, Trustee of the Diana
Syvertson Living Trust;
Diana Trent, Trustee of the Diana Trent
Living Trust;
Diane and William Clegg, individually;
Diane Ruth White, Trustee of the Diane
Ruth White Living Trust;
Dianne Mccourtney, Trustee of the Dianne
Louise Mccourtney Trust;
Dive Deep, LLC;
Dolores Keith;
Dominic Habibi;
Donald and Clara Tenpenny, individually;
Donald and Wendy Givens, individually;
Donald Brosnac and Twila Carlsen,
individually;
Donald Campbell;
Donald Davis;
Donald G. and Susan B. Davis, individually
as Trustees of the Donald G. and Susan B.
Davis Revocable Family Trust of 1997;
Donis Montoya Jr. and Teresita Montoya,
individually;
Donna and James Kleeburg, individually;
Donna Deitch, Trustee of the Donna E.
Deitch Trust;
Donna Epstein, Trustee of the Epstein
Survivors' Trust, Trustee of the Epstein
Marital Trust, and Trustee of the Epstein
Bypass Trust;
Dorothy and James Kehoe, individually;
Dorothy Holmes
Dorothy Holmes, Trustee of the Holmes
Trust;
Dorothy Lanquist;
Dorthea Keck;
Douglas and Ann Parent, individually;
Douglas and Claudia Webber, individually;
Douglas and Elisabeth Vernand,
individually;
Douglas and Kathleen Leighton,
individually;
Douglas and Moira Volpi, individually;
Douglas Draper;
Douglas Freeman and Miranda

Cross-Defendants

Margett Gunild Seadrifts, individually;
Douglas Wasson, Trustee of the Wasson Trust;
Duncan Abbott
Dustin Beilke;
Dwayne Bower
DZ SPE, LLC;
Earl G. Holder, Trustee of the Holder Survivors Trust;
Ed and Linda Colby, individually;
Edson Taft, Trustee of the Edson B. Taft Revocable Trust;
Edward and Deborah Guerra, individually;
Edward and Geraldine Lee, individually;
Edward and Laura Savala, individually;
Edward and Nancy Dennis, individually;
Edward and Nancy Necker, individually;
Edward and Roberta Walsh, individually;
Edward C. Leicht and Jacqueline M. Leicht, individually as Trustees of the Leicht Family 2013 Revocable Trust;
Edward Dunn and Judith Shelby Dunn, individually;
Edward Pressey;
Edwin Norris Procter, Trustee of the "E. Norris Procter Living Trust";
Eilam Byle, Trustee of the Eilam Byle Living Trust;
Eileen Sterling, Trustee of the Eileen M. Sterling Revocable Trust;
Eileen Walker;
El Sereno 1225, LLC;
Elaiene Keeley, Trustee of the Elaiene Keeley Trust;
Elaine Ferguson;
Eleanor Small;
Elena Dhyansky, Trustee of the Elena Dhyansky Trust;
Eli and Jessica Neiderhiser;
Elia Aldapa;
Elizabeth Bauer, Trustee of the Elizabeth A Bauer Trust;
Elizabeth Keenen;
Ellen Leopold;
Elmer and Joan Swift;
Elton Pedersen and Alma Clayton Pedersen,

individually;
Emily Benson and Lisa Martel, individually;
Emily Clay and Matthew Goodman, individually;
Erbay and Velda Garcia, individually;
Eric and Arlene Schwerdtfeger, individually;
Eric and Jodi Perdue, individually;
Eric and Jolene Harrington, individually;
Eric and Ming Jun Nakamura, individually;
Eric and Trisha Johnson, individually;
Eric Bush and Craig Young, individually;
Eric Dilks, Trustee of the Eric M. Dilks 2004 Revocable Trust;
Eric Goode;
Eric Lawrence Bernthal, Special Trustee of the Boss and Venice Trust;
Eric Lewis and Bobbi Roderick Lewis, individually;
Eric Moore;
Eric Rosenberg;
Erik and Tirica Eads, individually;
Ernest and Dorothy Nichols, individually;
Ernest Ford
Ernest Thornsberry, Trustee of the Ernest Thornsberry Revocable Trust;
Ernesto Vega
Esperanza and Sandra Guerrero, individually;
Essick Farm Management Company, LLC
Etchart Ranch
Eugene and Charlotte Elerding, individually;
Eugenijus Valiulis, Trustee of the Eugenijus Valiulis Revocable Living Trust;
Eusebio and Lori Navarro, individually;
Evangeline Bonsall Smith, a married woman;
Evelyn Baran, Trustee of the Evelyn F Baran Personal Residence Trust;
Evelyn Frament;
Ezequiel and Amber Monarrez, individually;
Felix and Delmy Garcia, individually;
Fernando Porras;
Feroz and Mona Zaidi, individually;
Finch Farms, LLC;
Floyd and Charlene Fitzgerald, individually;

Cross-Defendants

Floyd Eugene Wiancko and Hiroko Wiancko, Trustees of the Wiancko Family Trust;
Flying H Ranch, Inc.
Forest Home, Inc.;
Fortune Builders, Inc.;
Fortune Real Estate 888, LLC;
Francis and Shauna Longstaff, individually;
Francisco and Angelica Valles, individually;
Frank and Lila Sheltren, individually;
Frank C. Urias and Evangeline S. Urias, individually as Trustees of the Urias Family Trust;
Frank Charolla;
Frank Edward Sheltren, Jr., aka Frank E. Sheltren and Rita Cheryl Sheltren, individually as Trustees of the Sheltren Family Trust;
Frank Robert Walker Jr. and Carrie Ellen Walker, individually as Co-Trustees of the Walker Jr. Living Trust;
Fred and Carine Fisher, individually;
Fred and Donna Stevens, individually;
Fred Kramer and Michaela Watkins, individually;
Frederic Devault;
Frederick and Laura Fulmer, individually;
Frederick and Lori Ponce, individually;
Frederick Sloman and Nordi Hintze, individually;
Fredrick and Roxanne Baker, individually;
Fredrick Menninger
Friend's Ranches, Inc.
Future Mhps, LLC;
Gabriel and Margarita Mendoza, individually;
Gale and Bernabe Gaona Jr., individually;
Galen and Maria David, individually;
Gary and Chari Petrowski, individually;
Gary and Colleen Fry, individually;
Gary and Jolene Clarke, individually;
Gary and Judith Stever, individually;
Gary and Patricia Tucker, individually;
Gary and Teresa Downard, individually;
Gary and Terri McCaskill, individually as Trustees of the McCaskill Family Trust;

Gary Hirschcron, Trustee of the Gary Hirschcron Revocable Trust;
Gary L. Wolfe, Successor Trustee of the Carolyn M. Tastad Revocable Trust;
Gary Speeds and Lisa R. Kirby, individually as Trustees of the Gary Speeds and Lisa Kirby Family Trust;
Gelb Enterprises;
Gene and Patty Saito, individually;
Geneva Maschler and Richard Yaciuk, individually;
Geoffrey and Paula Clarke, individually;
Geoffrey Brown and Stephanie Gibson, individually;
George and Linda Boston, individually;
George and Lynn Malone, individually;
George and Margaret Melton, individually;
George and Pamela Zeller, individually;
George and Roxanne Pelt, individually;
George and Sigrid Bressler, individually;
George Hernandez;
George Lawhead, Trustee of the George and Carole Lawhead Revocable Trust;
George S. Stuart
George Stuart;
Gerald and Darlene Carlson, individually;
Gerard Linsmeier;
Gerben and Jill Hoeksma, individually;
Gino Lynch;
Girl Scouts Of California's Central Coast;
Glenn and Lori Ahlberg, individually;
Glenn Myers, Trustee of the Glenn C. Myers Family Trust;
Gordon and Patricia Black, individually;
Gordon and Terry Hanusek, individually;
Gordon Gibbons, Trustee of the Gordon R. Gibbons Living Trust;
Gralar, LLC;
Grant Kemp;
Graydon and Helen Harrah, Individually;
Greg and Julie Tebo, individually;
Gregg and Rosie Dierickx, individually;
Gregg Olson, Trustee of the Gregg W. Olson Revocable Trust;
Gregory and Kaori Golden, individually;
Gregory and Martha Lepine, individually;

Cross-Defendants

Gregory and Michele Hammed, individually;
Gregory and Sarah Delvecchio, individually;
Gregory and Susan Gilbert, individually;
Gregory and Susan Ignacio, individually;
Gregory and Suzanne Combs;
Gregory Cavette;
Gregory Grant and Mary King, individually;
Gregory Heras and Rozanne Bonavito, individually;
Gregory Johnson;
Gregory N. Pimstone and Lauryn B. Harris, individually as Trustees of the Pimstone Family Trust;
Gridley Road Water Group
Griffin and Nicole Williamson, individually;
Gudaz, LLC;
Guy and Sheri Flasch, individually;
Guy Bratton;
H and Beverly Leard, individually;
H. H. Leard and Beverly Leard, individually as Trustees to the Leard Family Trust
Hacienda Ladera, LLC;
Hank and Alana Garcia, individually;
Hans and Annika Gruenn, individually;
Hans and Eileen Van Koppen, individually;
Harald Wagner;
Harlan Kossow;
Harrison Hill and Lauren Wilson, individually;
Harry and Marilyn Lehr, individually;
Harry Joe;
Hayden and Raquel White, individually;
Hector and Rocio Torres, individually;
Heidi C. Kurtz, Trustee of the Gunild Walsh Seadrift Qprt FBO Heidi C. Kurtz;
Heliberta Valencia;
Help of Ojai, Inc.;
Hendrika Maria Von Hecht;
Henry and Geneva Oliva, individually;
Henry and Leslie Sohm, individually;
Henry and Moira Tarmy, individually;
Hermann and Gay Thomsen, individually;
Hermitage Mutual Water Company
Hickey Bros Land Co. Inc.;
Holly Bassuk;

Howard Altman, Trustee of the Gerta Maritz Trust;
Howard and Irene Hoos, individually;
Howard and Ruth Miller, individually;
Hoyt Tarola;
Hugh and Lindsay Thomson, individually;
Ian and Carol Atkinson, individually;
Ignacio and Rose Vega, individually;
Imelda Mares, Trustee of the Imelda Mares Trust;
Industrial Ventura;
Integritas Ojai, LLC;
Intell Ventura, LLC;
Irma Cruz;
Irma Tracy;
Irshad and Linda Haque, individually;
Isidro Sanchez;
J Investments;
J McGlinchey;
J. McGliinchey;
Jack and Marie Kenton, individually;
Jack and Simone Patterson, individually;
Jack and Verna Turbyville, individually;
Jackie M. Springer, Trustee to the Jackie M. and Lanie Jo Springer Trust;
Jacob and Anja Zimmerman, individually;
Jacqueline Dorfman, Trustee of the Jacqueline Dorfman Revocable Living Trust;
Jacqueline Urband;
Jakob and Marianne Vos, individually;
James and Alisa Varney, individually;
James and Andrea Pendleton, individually;
James and Daniela Casey, individually;
James and Dori Sandefer, individually;
James and Gayle David, individually;
James and Janet Lecroy, individually;
James and Laura Fernandez, individually;
James and Maryetta Sanders, individually;
James and Penny Harvey, individually;
James and Randi Catlett, individually;
James and Staci Valencia, individually;
James and Sue Mills, individually;
James and Trisha Proud, individually;
James and Wendy Osher, individually;
James and Zelda Carr, individually;

Cross-Defendants

James Data;
James Finch
James Finch, Trustee of the Finch Family Trust;
James Finley, Trustee of the James and M. Reen Finley Family Trust;
James I. Pio, Trustee of the James I. Pio Trust;
James J. Finch and Lorraine Holve Finch, individually as Trustees of the James J. Finch and Loraine Holve Finch Living Trust;
James Kirk and Jacelyn Hayes, individually;
James Paul Finch;
James Peck;
James Selman, Trustee of the James C. Selman Revocable Inter Vivos Trust;
James W. Coultas and Margaret Coultas, Trustees of the James A. and Margaret H. Coultas Intervivos Trust;
James W. Coultas, Trustee of the Coultas Living Trust;
Jan and Priscilla Granade, individually;
Jan M. Hiester, Trustee of the Jan M. Hiester 2014 Living Trust;
Jane E. Hanchett, Trustee of the Hanchett Family Trust;
Jane Mccord, Trustee of the Jane Ann Mccord Living Trust;
Jane Spiller, Trustee of the Jane Spiller Trust;
Janet Boulton
Janet Lewis, Trustee of the Janet T. Lewis Family Trust;
Janet Mcginnis, Trustee of the Janet Karen Mcginnis Trust;
Janet Peck, Trustee of the Janet Lee Peck Living Trust;
Janice and Jesse Hillestad, individually;
Janice Hall, Trustee of the Hall Trust;
Janis Long Nicholas and Jess E. Long, individually as Co-Trustees of the Long Family Trust;
Jason and Jene Loomis, individually;
Jason and Kathryn Headley, individually;
Jason and Lana Spear, individually;

Jason Loomis;
Jasper and Jessica Jones, individually;
Jayne Pendergast, Trustee of the 2014 Jayne E Pendergast Trust;
Jeannette Curtis;
Jeff and Cheree Simons, individually;
Jeff and Desiree Wilby, individually;
Jeff Mabry;
Jefferie Skaggs and Timothy Bunce, individually;
Jeffrey and Denise Helm, individually;
Jeffrey and Donna Meyer, individually;
Jeffrey and Holly Lieber, individually;
Jeffrey E. Frank, Trustee of The Frank Trust;
Jeffrey Jenson;
Jeffrey Kenton, Trustee of the Jeffrey T. Kenton 2004 Revocable Living Trust;
Jeffrey Luttrull
Jeffrey S. Bacon, Trustee of the Villa Nero Trust;
Jeffrey Tubbs and Lynn Dubowy Duran, individually;
Jeffrey Weinstein;
Jeffry and Fiona Pougher, individually;
Jennie Scott, Trustee of the Jennie Scott Family Trust;
Jennifer Kistler, Trustee of the Jennifer L Kistler Trust;
Jennifer Ware and Jamie Selby, individually;
Jeremy and Britannia Rennie, individually;
Jeremy August and Icole Marie Ferro, Individually;
Jeri Leonard;
Jerome H. Hittleman and Lynne M. Goldfarb, Trustees of the Jerome H. Hittleman and Lynne M. Goldfarb Revocable 2016 Trust;
Jerry Dean Miner and Geraldine Ann Miner, Trustees of the Miner Trust;
Jerry Kenton
Jess Earl Long;
Jesse Wadsworth and Susan Hynds, individually;
Jessie Stricchiola and Rosemary Garrison,

Cross-Defendants

individually as Trustees of the Phoenix Revocable Trust;
Jesus and Maria Ramos, individually;
Jesus Cornejo and Idania Yudith Cornejo, individually;
Jill Olivares, Trustee of the Jill Ann Olivares Revocable Living Trust;
Jimmy and Theresa Ramirez, individually;
JLB Rancho Vista, LLC;
Joan Geddes and John Saluppo, individually;
Joan Kenton, Trustee of The Joan Kenton Living Trust;
Joan Robles;
Joann Benson, Trustee of the Joann Alva Benson Revocable Living Trust;
Joanna Pope;
Joanne Barnes, Trustee of the Barnes Family Trust;
Jody Callegari;
Joe Clark
Joel Fox and Jennifer Day, individually;
Joel Hernandez;
Joel Vuylsteke, Trustee of the Country Club Trust;
Johanna Collins;
Johanna Rae Long;
John and A. Elrod, individually;
John and Alitea Maruszewski, individually;
John and Crystal Peakes, individually;
John and Janis Nicholas, individually;
John and Lisa Dillard, individually;
John and Lucille Elrod, individually;
John and Mari Allen, individually;
John and Monica Hartmann, individually;
John and Nancy Bevans, individually;
John and Nila Ventress, individually;
John and Norma Curtis, individually;
John and Parris Collins, individually;
John and Patricia Essick, individually;
John and Tonya Peralta, individually;
John and Victoria Bortolussi, individually;
John Battel, Trustee of the John J Battel Living Trust;
John Broomfield, Trustee of the John Nicholas Broomfield Trust;

John Edward and Evonne Louise Vacca, individually;
John F. Johnston and Katherine M. Johnston, individually as Trustees of the John Fraser Johnston Family Trust;
John Galaska
John Gutierrez;
John Haigh, Jr.;
John Kertis;
John Laft
John Mazzola and April Golden, individually;
John Mutlow;
John Pace, Trustee of the John Brice Pace Family Trust;
John Richardson;
John Taft Corporation;
John Town
John Vineyard;
John Warner and Jennifer Dunn, individually;
John Willingham;
John Winspear;
John Young;
Jon Hanson;
Jonathan and Jacqueline Parker, individually;
Jonathan and Julie Teichert, individually;
Jonathan Wong and Jan Komura, individually;
Jose and Imelda Hurtado, individually;
Jose and Lisa Mendez, individually;
Jose Arreola Jr. and Paola Carreno, individually;
Jose Juarez and Ana Valencia, individually;
Jose Olvera and Alma Valenciano, individually;
Jose Valadez and Norma Hernandez, individually;
Joseph and Drenda Pledger, individually;
Joseph and Kathleen Lasalle, individually;
Joseph and Michelle Harwell, individually;
Joseph and Nina Neulight, individually;
Joseph and Shirley Gholson, individually;
Joseph Lam;
Joseph Lynn and Elvira Lilly Barthelemy,

Cross-Defendants

individually and Trustees of the Joseph Lynn Barthelemy and Elvira Lilly Barthelemy 2002 Family Trust;
Joseph Palmoutsos as Trustee of the Joseph Constantinos Palmoutsos Living Trust;
Joseph Polito, Trustee of the Joseph R Polito 1989 Trust;
Joseph Randall, Trustee of the Joseph Darden Randall Revocable Trust;
Joseph Reseigh;
Joseph Tooker;
Joshua and Jennifer Goldstein, individually;
Joshua Antelman;
Joshua Moreau;
Joyce and Frank Patota, individually;
Joyce Frenette;
Juan and Gloria Estrada, individually;
Juan and Maria Martinez, individually;
Juan Espinoza and Travis Coker, individually;
Juana and Henry Murillo; individually;
Judith Reichman and Harold Brown, individually;
Julianne Bloomer and Philip Rabe, individually;
Julie Centeno;
Julio Luna and Debbie Lun, individually;
June M. Spar, Trustee of the June M. Spar Living Trust;
June Sears, Trustee of the June Katherine Sears Living Trust;
Jupeto Properties, LLC;
Jurgen Gramckow and Geraldine Gramckow, individually as Trustees of the J&G Trust
Jurgen Gramckow and Geraldine Gramckow, individually as Trustees of the J&G Trust;
Justin and Rachael Jayne, individually;
Kac LLC;
Karen L. Hanson and Lawrence S. Hanson, Trustees of the Hanson L.S. Revocable Living Trust;
Karen Mendoza, Trustee of the Vork Family Trust;
Karen Phipps, Trustee of the Phipps Family

Trust;
Karin Dron, Trustee of the Boyd S. Dron and Karin K. Dron Joint Living Trust;
Karin L. James, Trustee of the James Family Trust;
Karl and Beverley Mallette, individually;
Katharine and John Broesamle, individually;
Katherine Patton and Virginia Mcconnell, individually;
Kathleen and Adam Morrison, individually;
Kathleen and Thomas German, individually;
Kathleen Bachelor;
Kathleen Nolan, Trustee of the Kathleen Ann Nolan Revocable 2006 Family Trust;
Kathleen Turner and Elizabeth Renn, individually;
Kathryn Bartholomew, Trustee of the Kathryn Oconnor Bartholomew Living Trust;
Kathy Alderman;
Katz Pincetl Orchard, LLC;
Kay Burns;
Kay Dornbusch, Trustee of the The Dornbusch Family Living Trust;
Keith and Anahid Jewett, individually;
Keith and Robin Lawson, individually;
Keith and Victoria Nightingale, individually;
Kelley and John Dyer IV, individually;
Kelvin Dodd and Deborah Gomez, individually;
Ken Collin;
Kenett Niessen;
Kenneth and Anne Boydston, individually;
Kenneth and Brenda Whitteker, individually;
Kenneth and Carol Fergeson, individually;
Kenneth and Elizabeth Gruber, individually;
Kenneth and Laura Brown, individually;
Kenneth and Maria Baker, individually;
Kenneth and Michael Ballard, individually;
Kenneth and Sarah Van Dyke, individually;
Kenneth Morgan;
Kenneth S. Collins, Trustee of the Frank R. Walker, Jr. Trust;
Kenneth Vadnais;

Cross-Defendants

Kent and Patricia Hardley, individually;
Kern County;
Kevin and Asli Ruf, individually;
Kevin and Jennifer White, individually;
Kevin and Joanne Olsland, individually;
Kevin and Jodi Dunn, individually;
Kevin Clark
Kevin K. Cox and Mary C. Cox,
individually as Trustees of the Cox Family
Trust;
Khaled A. Al-Awar and Sheryl L. Al-Awar,
individually as Trustees of the K. and S. Al-
Awar Family Trust;
Kiki Lyon, Trustee of the Kiki Lyon Living
Trust;
Kim Hanna, Trustee of the Hanna Family
Trust;
Kim Jirka, Trustee of the Kim Jirka Trust;
Konstantin Demidov;
Krishnamurti Foundation of America;
Kristan Altimus;
Krotona Institute of Theosophy
Kurt and Dayna Roggenstroh, individually;
Kurt and Luisa Neher, individually;
Kurt Patrick Zierhut and Stephanie Lee
Zierhut, Co-Trustees of the Living Trust of
Kurt Patrick Zierhut and Stephanie Lee
Zierhut;
Kyle Brown;
Lance and Donelle Woleslagle, individually;
Lanspring, LP;
Larry and Cecilia Hickok, individually;
Larry and Joyce Heath, individually;
Larry Davis;
Larry Hubenthal, individually and as Trustee
of the Larry Hubenthal Living Trust;
Larry Hubenthal, Trustee of the Larry
Hubenthal Living Trust;
Larry Neff, Trustee of the Larry Neff Trust;
Las Encinas Mobile Home Park;
Laszlo and Sharon Bihari, individually;
Laszlo Engelman, Trustee of the Engelman
Family Trust
Laughing Dog Ranch, LLC;
Laura B. Peck and Andrew D. Viles,
individually as Trustees of the William L.
and Laura B. Peck Trust - Marital Trust;
Laura Green, Trustee of the Green Survivors
Trust;
Laurie Johnson, Trustee of the Laurie A.
Johnson Living Trust;
Laurie Smith;
Laverne M. Browning;
Lawrence and Rachel Clevenson,
individually;
Lawrence and Sharon McMillan,
individually;
Lawrence Hartmann
Lawrence I. and Patricia A. Hartmann,
individually as Trustees of the Larry and Pat
Hartmann Family Trust;
Lee and Janet Cassel, individually;
Lee Fitzgerald, Trustee of the Lee I
Fitzgerald 2007 Revocable Living Trust;
Lee Lebeck;
Lee Rosenbaum, Trustee of the Chief
Cornerstone Trust;
Leon and Caroline Pahle, individually;
Leon and Cecelia Carter, individually;
Leonard Fischer;
Leonard Pettitt and Kay Rolfe, individually;
Leslee and Terry Gustafson, individually;
Leslie McCleary;
Lester L. and Linda L. Barbee, individually
as Trustees of the Lester L. Barbee and
Linda L. Barbee Joint Revocable Living
Trust;
Liana Harp and Nathan Jones, individually;
Lilian Ruvalcaba;
Linda Chapman, Trustee Linda of the Jean
Chapman Living Trust;
Linda Epstein
Linda Griffin;
Linda McLaughlin, Trustee of the Linda
Landrieu McLaughlin Living Trust;
Linda Oliver, Trustee of the Linda A Oliver
2005 Revocable Living Trust;
Lipka Richard, Trustee of the Lorraine
Trust;
Lisa Clark
Lisa Lopez and Brian Merrill, individually;
Lisa Smith and Nathaniel Cox, individually;

Cross-Defendants

Lloyd Smith;
Logan and Misty Hagege, individually;
Logan and Tiffany Gould, individually;
Lois Stone Erburu, as Trustee of the
Surviving Spouse's Trust created in the
Robert and Lois Erburu Living Trust;
Lon and Margareta Kirkgaard, individually;
Longhorn Lane, LLC;
Lorene Cleary;
Lorenzo Gama and Ylda Cisnero,
individually;
Loretta May Williams, aka Loretta May
Blackburn, Trustee of the Loretta May
Williams Revocable Living Trust;
Lori Schloredt;
Lou and Barton Matthews, individually;
Lou Tomesetta
Louis Gutierrez, Jr. and Irene Gutierrez,
individually;
Louis Price;
Louise and Gary Culver, individually;
Louise Konstanzer, Trustee of the Ron and
Louise Konstanzer Family Trust;
Louise Tindle, Sole Trustee of the "Bypass
Trust" created under the Tindle Trust;
Lucille Jane Conforti and Randall Norman
Kirk, individually as Co-Trustees of the
"Lucille Jane Conforti Trust";
Luis Herrera and Kimberly Oyama,
individually;
Lupe Milner, Trustee of the Lupe Milner
Family Trust;
Lutheran Church of the Holy Cross of Ojai
Lydia Jimenez;
Lyle and Cecilia Hallblom, individually;
Lyndon Hebenstreit;
Lynn and Ann Henne, individually;
Lynn Coleman;
Lynn Gotch and Linda Oliver, individually;
Lynn Pike, Trustee of the Lynn 2016 Trust;
Lysiane Wallis;
M. Snyder;
Malcolm and Brenda Knight, individually;
Malcolm and Kelley McDowell,
individually;
Mandy Macaluso, Trustee of the Living

Trust of Mandy Macaluso;
Manuel Almeida and Kevin Bagley,
individually;
Manuel and Sandy Garcia, individually;
Marcus and Amy Hueppe, individually;
Marcus and Eva Kettles, individually;
Margaret M. Aldrich, Trustee of the Russell
F. Aldrich and Margaret M. Aldrich
"Decedent's Trust," and Trustee of the
Russell F. Aldrich and Margaret M. Aldrich
Living Trust;
Margaret Menninger
Margo Kelly, Trustee of the Kelly Trust;
Maria Blasco;
Maria Collins;
Marie W. Wallace, Trustee of the Marie
Weismiller Wallace Separate Property Trust;
Marika Zoll;
Marilyn Sweeney, Trustee of the Marilyn
Sweeney Revocable Living Trust;
Marilyn Wallace, Trustee of the Marilyn
Wallace Separate Property Trust;
Mario Aguirre and Patrice Vernand,
individually;
Mario and Shawn Reyes, individually;
Marion and Betty Earnest, individually;
Mark and Colleen Rusin, individually;
Mark and Connie Cline, individually;
Mark and Helen Moskovitz, individually;
Mark and Marcia Albertsen, individually;
Mark and Megan Steffy, individually;
Mark Anthony and Kim Marie Crane,
individually;
Mark Bellini;
Mark Robbins, Trustee of the Mark Robbins
Trust;
Mark Saleh
Mark Thompson;
Mark W. Etchart, Trustee of the Mark W.
Etchart Separate Property Trust, and Trustee
of the Michel A. Etchart Separate Property
Trust;
Marsha MacDonald;
Marshall and Dina Murphy, individually;
Martha Fast, Trustee of the Martha L Fast
Living Trust;

Cross-Defendants

Martha Laliberte;
Martha Moran;
Martin and Barbara Pops, individually;
Martin and Darian O'brien, individually;
Martin and Linda Gramckow, individually;
Martin and Natalie Ehrlich, individually;
Martin and Patricia Henderson, individually;
Martin Gramckow, Trustee of the Monika G. Huss Irrevocable Trust, Trustee of the Karin W. Gramckow Irrevocable Trust, Trustee of the Kurt J. Gramckow Irrevocable Trust;
Marvel Pierce;
Mary and Thomas Snow, individually;
Mary Bergen, Trustee of the Rosemary Hall Bergen Trust;
Mary Downer, Trustee of the Arthur and Mary Downer Family Trust;
Mary L. Vomund, Trustee of the Mary L. Vomund 1987 Trust;
Mary Morrison;
Mary Thomas, Trustee of The Thomas Survivors Trust;
Mary Walkart and William Hastings, individually;
Mary Wingate, Trustee of the Mary Louise Wingate Trust;
MaryAnn Hepp Hill, Trustee of the Hill Family Trust;
Matilija Canyon Alliance;
Mattawa and Rond Larue Clements, individually;
Matthew and Claudia Wilson, individually;
Matthew and Judy Farmer, individually;
Matthew and Kimberly Hultgen, individually;
Matthew Arreola;
Matthew Bowe;
Matthew Dwyer and Colleen Walker, individually;
Matthew Larrew and Jordana Kaban, individually;
Matthew Simon and Amanda Vino, individually;
Max Reed;
Maximiano and Norma Ortiz, individually;
McNell Creek Ranch, a general partnership;
McNell Properties, LLC;
Meiners Oaks Water District
Melesio Ramirez;
Melissa Van Siclen;
Merewether Judson, LLC;
Merl and Kim Melstrand, individually;
Michael and Allison Sedlak, individually;
Michael and Annell La Barge, individually;
Michael and Barbara McCarthy, individually;
Michael and Bernard Clark, individually;
Michael and Carol Davis, individually;
Michael and Carol Jackson, individually;
Michael and Cindy Boehm, individually;
Michael and Dianna Farrar, individually;
Michael and Hannalore Gresser, individually;
Michael and Heidi Bradbury, individually;
Michael and Kathy Ogden, individually;
Michael and Kim Regan, individually;
Michael and Kimberly Robertson, individually;
Michael and Marie Mctavish, individually;
Michael and Nancy Krumpschmidt, individually;
Michael and Patricia Mcweeney, individually;
Michael and Sharon Williams, individually;
Michael and Sonja Barrett, individually;
Michael and Terri Imwalle, individually;
Michael Boulton
Michael Caldwell
Michael Chambliss;
Michael Coggins Jr. and Cynthia Coggins, individually;
Michael Cromer
Michael Greynald, Trustee of the Greynald Family Trust;
Michael Hoover, Trustee of the Michael Hoover Living Trust;
Michael Kelley;
Michael L. Delamore and Deborah Finley-Delamore, individually as Trustees of the Delamore Finley Family Trust;
Michael L. Rockhold, Trustee of the

Cross-Defendants

Michael Rockhold Trust;
Michael Lombardo, Trustee of the Michael Lombardo Living Trust;
Michael Marietta, individually and as Trustee of the Marietta Separate Property Trust;
Michael Prentice;
Michael Purdy, Trustee of the Purdy Family Revocable Trust;
Michael Saleh, Trustee of the Saleh and Lea Saleh 1984 Family Trust;
Michael T. Marshall and Lisa Skyheart Marshall, individually as Trustees of the Marshall Living Trust;
Michael Tello;
Michele Willis and Johanna Collins, individually;
Micky Froelich;
Miguel A. Mayorga, Trustee of the Edward R. Mayorga Living Trust;
Miguel and Elvia Ramirez, individually;
Miguel Estrada;
Mitchael and Rubeena Breese, individually;
Mitchell and Ana Yount, individually;
Mitchell and Joy Dalbey, individually;
Mitchell and Lisa Myers, individually;
Murelle Stevens, Trustee of the Stevens Family Trust;
Nancy Ferrell, Trustee of the Nancy A. Ferrell Family Trust;
Nancy Graham;
Nancy Jackson, Trustee of the Nancy J. Jackson Living Trust;
Nancy Moore, Trustee of the Nancy Anne Moore Separate Property Trust;
Natalia Moore, Trustee of the Moore Family Trust;
Nathan Allen;
Nathaniel and Suzette O'Grady, individually;
Nathaniel Traudt and Karen Traudt, individually and as Trustees of the Traudt Family Trust;
Neil and Patricia Friedrichsen, individually;
Neil Kreitman, Trustee of the Neil Kreitman Living Trust;

Nick and Morna Taminich, individually;
Nick Daily;
Nikolas and Julia Krankl, individually;
Nina Menconi;
North Fork Springs Mutual Water Company Nye Ranch, LLC;
Oak Haven, LLC;
Oak View Sanitary District;
Offshore Crane and Service Company, Inc.;
Offshore Crane, Inc.;
Offshore Facilities;
Oilfield Service and Truck Co.;
Oilfield Service and Truck, Inc.;
Ojai Assembly of God, Inc., dba Ojai's Church of the Living Christ, Inc.
Ojai Home, LLC;
Ojai Unified School District;
Ojai Valley Athletic Club;
Ojai Valley Conservancy;
Ojai Valley Land Conservancy;
Ojai Water Conservation District
Ojai-Jackman, LLC;
Old Creek Road Mutual Water Company
Ole Behrendtsen;
Ole Konig
Olga and Trent Jones, individually;
Orin Jr. and Karen Chappell, individually;
Orville and Marion Hernvall, individually;
Orville and Pamela Hibdon, individually;
Orville Hernvall, Trustee of Hervnall Orville and Marion Orville Trust;
Oscar Acosta, Trustee of the Acosta Trust;
Oscar and Mary Kaas, individually;
OST Trucks and Cranes;
Oswaldo and Norma Ruiz, individually;
Ovis, LLC;
Pacific Telephone and Telegraph Company;
Pamela Grau, Trustee of the Pamela Grau Living Trust;
Pamela Melone, Trustee of the Pamela M. Melone Living Trust;
Pamela Wood;
Patric and Margaret Peake, individually;
Patricia and Edward Lansberg, individually;
Patricia Boan and Alina Hoffman, individually;

Cross-Defendants

Patricia Boan and John Hoffman, individually;
Patricia Cuenot;
Patricia Marshall, Trustee of the Patricia Ann Marshall Trust;
Patricia McGann;
Patricia McPherson;
Patricia Unruhe and Andrew Jarvis, individually;
Patrick and Cathy Pagnusat, individually;
Patrick Henderson and Jessica Maharry, Trustees of the Maharry Henderson Family Trust;
Patrick Tumamait;
Paul and Aldine Hennigan, individually;
Paul and Angela Booth, individually;
Paul and Ashley Ramsey, individually;
Paul and Janet Bailey, individually;
Paul and June Clem, individually;
Paul and Kim Robie, individually;
Paul and Maelyn Ebert, individually;
Paul and Maria Lozano, individually;
Paul and Martha Medlar, individually;
Paul and Opal Skaggs, individually;
Paul and Sally Centeno, individually;
Paul Fonteyn, individually;
Paul Holahan and Julie Grist, individually;
Paul Lepiane and Bo Bengtson, individually;
Paula Brown, Trustee of the Paula Jean Brown Trust;
Paula Lasiter;
Paula McCullough, Trustee of the Paula J. McCullough Living Trust;
Pauline Mercado, Trustee of the Pauline Mercado Revocable Trust;
Pedro Cisneros;
Pedro Tepesano;
Per and Inge Christiansen, individually;
Perry Family, LLC;
Peter and Kelli Freiberg, individually;
Peter and Linda Daprix, individually;
Peter and Norma Dworkis, individually;
Peter and Robin Shedlosky, individually;
Peter Brooks and Carla Brooks, individually and as Trustees of the Escoda Brooks Family Trust;

Peter Cambier, Trustee of the Peter and Marilyn Cambier Trust;
Peter Dufau;
Peter Passell;
Peter Schey, LLC;
Peter Strauss and Rachel Ticotin, individually;
Petrochem Development I, LLC;
Peuvlin Vong;
Philip and Darylyn Long, individually;
Philip and Delia Smith, individually;
Philip and Mary Pierpont, individually;
Philip and Robert Pierpont, individually;
Philip Ferrante Jr. and Nicole Aversa-Ferrante, individually;
Philippe and Betsy Caland, Trustees of the Philippe M. and Betsy C. Trust;
Philippe Rousseau and Kimberly Shobe, individually;
Phyllis Courtney;
Preparatory Villanova;
Quint Morris;
Rachel Kondor and Brian Segee, individually;
Rafael and Magdalena Villalpando, individually;
Rafael Hernandez;
Raffi J. Mesrobian and Myrna R. Mesrobian, individually as Trustees of the Mesrobian Family Trust;
Rainer Buschmann and John Johnston, individually;
Ralph and Lynne Lundy, individually;
Ramaa Mosley;
Ramona L. Andrew, Trustee of the Ramona L. Andrews Trust;
Rancho Arnaz, LLC;
Rancho Casitas, LLC;
Rancho De Cielo Mutual Water Company
Rancho Matilija Mutual Water Company
Rancho Sueno, LLC;
Randal R. O'Connor, Successor Trustee of the Red Clay Trust, and Successor Trustee of the Le Cedre Trust;
Ranjit Sevaprakasam;
Ray and Carolina Guillen, individually;

Cross-Defendants

Ray Hall, Trustee-in-Trust of the 30 Acre Trust;
Raymond and Annette West, individually;
Raymond and Esther Kardly, individually;
Raymond and Eva Lyons, individually;
Raymond Magee and Linda Taylor, individually;
RDK Land, LLC;
Rebecca Adams;
Rebecca Collins
Red Mountain Land and Farming, LLC;
Reeves Orchard, LLC;
Refugio Gomez;
Rex and Heidi Lanning, individually;
Reynolds Fleming;
Ricardo Gonzalez;
Richard and Alexandra Dubeau, individually;
Richard and Billie Sumner, individually;
Richard and Cynthia Robinett, individually;
Richard and Emily Cargill, individually;
Richard and Emma Kline, individually;
Richard and Katherine Godfrey, individually;
Richard and Laura Mancilla, individually;
Richard and Lee Harper, individually;
Richard and Marilyn Kallas, individually;
Richard and Nancy Francis, individually;
Richard and Teresa Turner, individually;
Richard Bolton;
Richard Dodson, Trustee of the Richard E. Dodson 2010 Revocable Trust;
Richard Francis;
Richard Frey and Wendy Appleby, individually;
Richard Gilleland
Richard Lowen;
Richard Magana;
Richard Mathieu and Claudia Herrera Mathieu, individually;
Richard Mcgrath, Trustee of the Richard K McGrath Living Trust;
Richard Michael and Margaret Kenny, individually;
Richard Sojka;
Richard Wiles and Peggy Carey,

individually;
Rincon Water and Road Works
RJPR Ltd. Partnership;
Robert Alan and Stacey Jean Boyd, individually;
Robert and Anamaria Schmid, individually;
Robert and Anna J. Auric, individually as Trustees of the Auric Anna J. Family Trust;
Robert and Anna J. Auric, individually as Trustees of the Auric Revocable Trust of 1999;
Robert and Antoinette Tivy, individually;
Robert and Carolyn Jarboe, individually;
Robert and Diana Petropulos, individually;
Robert and Dianne Stone, individually;
Robert and Dominique Daniels, individually;
Robert and Dora Balitzer, individually;
Robert and Emily Martin, individually;
Robert and Gaea Cannaday, individually;
Robert and Geraldine Hunsaker, individually;
Robert and Jacqueline McDaniel, individually;
Robert and Janice Hastie, individually;
Robert and Judith Clark, individually;
Robert and Marilyn Salas, individually;
Robert and Maureen Young, individually;
Robert and Nickey Gregory, individually;
Robert and Patricia Mcfall, individually;
Robert and Sheila Ghen, individually;
Robert and Sonia Rodarte, individually;
Robert and Susan Bennitt, individually;
Robert and Taundra Roddick, individually;
Robert C. Davis, Jr.
Robert Calder Davis, Jr., Trustee of the Robert Davis Surviving Spouse's Trust, Trustee of the Davis Family Bypass Trust and Trustee of the Davis Family Trust;
Robert Dekkers;
Robert Erickson and Ronald Wilson, individually;
Robert Grasmere;
Robert L. Stone, Trustee of the Robert L. Stone Revocable Living Trust;
Robert Levin and Lisa Solinas, individually;
Robert Mark and Lorraine Melisa Lovato,

Cross-Defendants

individually;
Robert OConnor;
Robert Petrin and Beate Schickerling,
individually;
Robert Polidori and Brittany Sanders,
individually;
Robert S. Young, Trustee of the Young
Trust;
Roberto and Maria Alonso, individually;
Robin Bernhoft
Rocky Mann;
Roderick and Joyce Greene, individually;
Roger and Susan Dickens, individually;
Roger Burke;
Roger Haley; Trustee of the Roger and
Christina Haley Survivors Trust;
Roger Walker;
Rogers-Cooper Memorial Foundation;
Ronald and Bette Bluhm, individually;
Ronald and Janis Calkins, individually;
Ronald and Julia Bruns, individually;
Ronald Blood and Linda Jordan,
individually;
Ronald E. Novak and Linda L. Lewis,
individually as Trustees of the Novak
Family Trust;
Ronald K. Freeland and Doreen Freeland,
individually as Trustees or their successors
in interest of the Freeland Trust and any
amendment;
Ronald Kaplan and Cynthia Daniels,
individually;
Ronald L.R. Hill and Debi R. Hill, Trustees
of the R&D Hill Family Trust;
Ronald Vogt;
Rosemarie Singer;
Rosemary Payne, Trustee of the Rosemary
Payne Trust;
Ross Anderson;
Rowland A. Hill II and Brenda M. Hill,
individually as Trustees of the Trust dated
November 1, 2002;
Roy Hicks, Trustee of the Roy and
Jacquelyn Hicks Family Trust;
Ruben and Marisa Martinez, individually;
Ruben Chavez;

Ruben Magana and Janette Lupercio,
individually;
Rudolph and Carol Saldamando,
individually;
Rudy Baez;
Russel and Laura Alford, individually;
Russell and Golden Wiley, individually;
Russell James Hall, Trustee of the Russell
James Hall Family Trust;
Russell Waldrop, Trustee of the Russell B.
Waldrop Living Trust;
Ryan and Lauren Nichols, individually;
Sabino and Nicki Perez, individually;
Sabrina Venskus, Trustee of the Sabrina
Venskus Living Trust;
Sally Crain;
Salvatore Scarpato;
Sam and Debbie Tucker, individually;
Samuel and Joanna Schindel, individually;
Samuel Eaton;
Santa Ana Ranch, Inc.;
Sarah Young;
Saunie Krewson;
Scott Alan and Eva Prince Weiss,
individually;
Scott and Aki Freshman, individually;
Scott and Bernadette King, individually;
Scott and Brittany Denton, individually;
Scott and Carol Rasmussen, individually;
Scott and Keela Allison, individually;
Scott and Maria Hertzog, individually;
Scott and Michele Supan;
Scott and Sarah Mckay, individually;
Scott Chasse, Trustee of the Scott Chasse
Revocable Living Trust;
Scott Forsyth and Joy Fedele, individually;
Scott Gregory Erockson and Hannah Beth
Guzik, individually;
Scott Lundy, Trustee of the Scott Lundy
Trust;
Scott Luttenberg
Scott Luttenberger and Natasha Wilcox,
individually;
Scott R. Johnson and Margaret Bates,
individually;
Scottie Monical;

Cross-Defendants

Sean and Leslie Bennett, individually;
Senior Canyon Mutual Water Company
Serafin and Martha Flores, individually;
Serafin Calderon and Blanca Ortiz;
individually;
Sevan Gerard;
Shahram Shahrokhfar and Dina Nava,
individually;
Shane and Amy Watkins, individually;
Shane Nash;
Shanks Investment Group, LLC;
Sharon and Bruce Spencer, individually;
Sharon Brown, Trustee of the Sharon Brown
Living Trust;
Shaun and Daisy Garman, individually;
Shawn Fulbright, Trustee of the Shawn
Fulbright 2014 Revocable Trust;
Shawn Reed;
Shell Oil Co.;
Sherrice and John Weeces, individually;
Sherrie Daily;
Sheryl Shushan;
Shippee, LLC;
Shirley M. Palmer, Trustee of the Shirley
Palmer Revocable Trust;
Shlomo Raz
Shull Bonsall, Jr., Trustee of the Shull
Bonsall Family Trust;
Sidney and Jayne Rice, individually;
Siete Robles Mutual Water Company
Sisar Mutual Water Company
Skynest, LLC;
Societe d'Investissement Immobiliers et
Financiers Franco-Allemand, a French
corporation;
Soule Park Golf Course, Ltd.
Southern California Associated Investors,
Ltd.;
Southern California Association of Seventh
Day Adventists;
Southern California Edison Co.;
Spencer and Bailey Hill, individually;
SRPS, LP;
St. Joseph's Associates Of Ojai, California,
Inc.
Stacy Cadenasso;

Stanley and Theresa Wyatt, individually;
Stanley and W Hubbell, individually;
Stanley Stephen Roslansky and Linda
Roslansky, individually as Trustees of the
Roslansky Family Trust;
State of California, Department of
Transportation;
Stefan Kozak and Ana Lopes, individually;
Stephanie and Cheryl Beas, individually;
Stephanie Gustafson
Stephen and Carin Kally, individually;
Stephen and Cindy Barrack, individually;
Stephen Carr and Debra Gill, individually;
Stephen Huyler
Stephen M. Johnson, Trustee of the Stephen
M. Johnson Living Trust;
Stephen Matzkin, Trustee of the Stephen
Matzkin Trust;
Stephen Mitchell
Stephen Sanford;
Stephen Turner, Trustee of the Stephen R.
Turner Living Trust;
Stephen Zane Fraser;
Steven and Brent Kanaly, individually;
Steven and Christine Vaughan, individually;
Steven and Ka Raphaelz, individually;
Steven and Karen Erickson, individually;
Steven and Krissell Dutter, individually;
Steven Elliot Edelson, Trustee of the Los
Angeles Entertainment Trust;
Steven P. Smith and Lynn Davis-Smith,
individually as Trustees of the Smith
Revocable Living Trust;
Stuart and Nancy Rupp, individually;
Sudarshan Gautam;
Sumeet Bhatia and Michael McDonald,
individually;
Sumpuran Khalsa, Trustee of the Sumpuran
S. Khalsa Living Trust;
Suria and John Gottesman, individually;
Susan Bee, Trustee of the John and Susan
Bee Family Trust;
Susan Conley, Trustee of the William and
Susan Conley Family Trust;
Susan Diller, Trustee of the Susan J Diller
Trust;

Cross-Defendants

Susan Garand;
Susan Gary;
Susan Gruber, individually and as Trustee of the Susan Gruber Living Trust;
Susan M. Ralph, Trustee of the Ralph Trust;
Susan McCord-Neufeld;
Susan Moll;
Susan Webster;
Susan Yarnell;
Sushma Gujral;
Suzanne Harvey, individually and as Trustee of the Suzanne G. Harvey Revocable Trust;
Suzanne Rhodes, Trustee of the Bateman-Rhodes Family Trust;
Sylvia Raz
T Bone Holdings, LLC;
T. Snyder
Tamarra Barbey;
Tane Charles Arnold, individually and as Trustee of the Tane C. Arnold 2006 Living Trust
Tanya Smith and Michael Montano, individually;
Tanya Starceвич;
Ted Robinson, Trustee of the Robinson Family Trust;
Teen Challenge of Southern California, Inc.;
Telos Development Ojai, LLC;
Telos, LLC
Terra Crowley;
Terrance O'Connor and Kathy Franklin, individually;
Terrie Longo;
Terry Coultas Wilson;
Terry Wilson, Trustee of the Terry Coultas Wilson Living Trust;
Thacher Creek Citrus, LLC, a California Corporation
The Baptiste Foundation;
The Ojai Rental, LLC;
The Ojai Valley Land Conservancy;
The Roman Catholic Archbishop of Los Angeles, a sole corporation;
The Thacher School
Theodor and Lore Exner, individually;
Theodore and Judy Lucas, individually;
Theodore and Norma Schneider, individually;
Theodore and Tracy Mandryk, individually;
Theodore Willis Malos, Jr. and Pearl B. Malos, individually and as Trustees of the Malos Family Trust,;
Theresa Stark;
Thomas and Christine Reed, individually;
Thomas and Cynthia Carver, individually;
Thomas and Jadona Collier Harper, individually;
Thomas and Nanette Benbrook, individually;
Thomas and Nikki Young, individually;
Thomas Collins
Thomas Jackson;
Thomas Tamplin and Michelle Wells, individually;
Thomas Walbridge, Trustee of the Thomas C Walbridge Trust;
Three Oaks, LLC;
Three Sisters Orchard, LP;
Tico Mutual Water Company
Tim Krout
Timothy and Cheryl Austin, individually;
Timothy and Kathleen McHugh, individually;
Timothy and Kathryn Moran, individually;
Timothy and Linda Turner, individually;
Timothy and Mary Williamson, individually;
Timothy and Nicole Beckett, individually;
Timothy Jones;
Tobias and Tania Parker, individually;
Todd and Christina McGinley, individually;
Todd Henard and Kibhi Marie Henard, individually;
Todd Ryan and Jessica Click, individually;
Todd Tullett, Trustee of the Todd Tullett Revocable Living Trust;
Tom and Nancy Roland, individually;
Tony and Heather Carlos, individually;
Topa Topa Ranch Company, LLC
Tracey and Melanie Boulton, individually;
Trent and Kris Greco, individually;
Tropico, LLC;

Cross-Defendants

Troy Becker
Trudie Town
Tyler and Maria Barrell, individually;
Tyler Labine and Carrie Ruscheinsky,
individually;
Uldine and Fabien Castel, individually;
Uriel and Chieko Lopez, individually;
US Natural Resources, Inc.;
Vanlaw Investment Corp.;
Ventura County Watershed Protection
District
Ventura Land Trust;
Ventura River Water District
Ventura Unified School District;
Vicente Guzman;
Vicki Daw;
Vicki L. Hollingsworth, Trustee of the
Hollingsworth Trust;
Victor and Sheryl Sanchez, individually;
Victor Timar
Victoria and John Junkin, individually;
Vida Vida, Trustee of the Vida Family
Trust;
Vijay and Neeta Patel, individually;
Virginia I. Williamson, individually and as
Trustee of Trust of Virginia I. Williamson;
Virginia M. McCarthy, Trustee of the
Virginia M. McCarthy Living Trust;
Virginia Siegfried, Trustee of the Virginia
A. Siegfried Revocable Trust;
Virginia Trevino;
Vivian Arber;
Vivienne Moody;
Walid A. Alawar, Trustee of the Walid A.
Alawar Living Trust;
Walter and Evelyn Golis, individually;
Walter and Linda Boysiewick, individually;
Walter McGowan, Individually and as
Trustee of the Walter Robert McGowan
1995 Trust;
Wanda and Meniford Canterbury,
individually;
Warren Heath;
Watermark Carp II LLC;
Wayne Francis
Wayne Tate and Janice Priebe-Tate,
individually as Trustees of the Tate Trust, as
community property;
Weiss Investment Properties;
Wendy and David Churchill, individually;
Werner and Elva Fischer, individually;
Wesley Scott and Kasey Perins,
individually;
West Crag Glen Smith, Successor Trustee of
the Melissa Irene Elizabeth Smith
Irrevocable Special Needs Trust - 1993;
Willi and Stefanie U. Coeler, individually
and as Trustees of the W. and S. Coeler
Living Trust;
William and Cheryl Meade, individually;
William and Cynthia Anderson,
individually;
William and Helen Peck, individually;
William and Irene Snively, individually;
William and Jacqueline Boch, individually;
William and Kimbra Carnaghe, individually;
William and Lorraine Walsh, individually;
William and Melinda Welch, individually;
William and Paula Stevens, individually;
William and Susan Luther, individually;
William B. Hart, Jr., Trustee of the
Constance Eaton Personal Residence Trust;
William Bailey, Trustee of the William F.
Bailey Living Trust;
William Brothers, Trustee of the William C.
Brothers Living Trust;
William Erickson;
William F. Newton and Charlotte R.
Newton, individually as Trustees of the
Newton Family Trust;
William Gilbreth, Trustee of the William J.
Gilbreth Trust;
William Hawksworth;
William L. Reynolds;
William Loughboro;
William Lowes;
William Rusin
William Starr;
William White, Trustee of the William C.
White Trust;
William Whorf;
Wilmetta Davis;

Cross-Defendants

Winfried and Carol Boersch, individually;
Wood-Claeysens Foundation
Wynn Johnson and Lisa Ayala Johnson,
individually;
Yan and Alili Comment, individually;
Yarrow and Caroline Cheney, individually;
Yitzhak and Smadar Orleans, individually;
Yong Yi;
Yvette Marie and Daniel Joseph Sinohui,
individually;
Yvon and Malinda Chouinard, individually;
Zachary and Diane Totten, individually
Zobeida Olson

1
2
3
4
5
6
7
8
9
10
11
12
13
14
15
16
17
18
19
20
21
22
23
24
25
26
27
28

Exhibit C – List of Parcels

Exhibit C

Parcels

008-0-090-115	009-0-121-035	010-0-080-100	010-0-110-035
008-0-090-175	009-0-122-010	010-0-080-130	010-0-110-070
008-0-090-195	009-0-122-075	010-0-080-180	010-0-110-080
008-0-090-295	009-0-122-085	010-0-080-210	010-0-110-090
008-0-120-075	009-0-130-155	010-0-080-220	010-0-110-100
008-0-120-100	009-0-130-315	010-0-080-240	010-0-110-120
008-0-120-140	009-0-130-395	010-0-080-250	010-0-110-130
008-0-120-175	009-0-130-405	010-0-080-275	010-0-120-020
009-0-050-050	009-0-130-415	010-0-080-305	010-0-120-155
009-0-060-065	010-0-010-010	010-0-080-315	010-0-120-180
009-0-060-070	010-0-010-050	010-0-080-320	010-0-120-200
009-0-060-080	010-0-010-060	010-0-080-330	010-0-120-210
009-0-070-020	010-0-050-010	010-0-080-340	010-0-120-220
009-0-070-040	010-0-050-050	010-0-080-350	010-0-120-230
009-0-070-050	010-0-050-071	010-0-080-380	010-0-120-240
009-0-070-090	010-0-050-072	010-0-090-010	010-0-130-040
009-0-070-100	010-0-050-150	010-0-090-030	010-0-130-090
009-0-070-110	010-0-050-220	010-0-090-040	010-0-130-100
009-0-070-150	010-0-050-230	010-0-090-060	010-0-130-130
009-0-070-160	010-0-050-240	010-0-090-070	010-0-130-150
009-0-070-185	010-0-050-260	010-0-090-080	010-0-130-170
009-0-070-190	010-0-050-280	010-0-090-110	010-0-130-190
009-0-070-200	010-0-050-290	010-0-101-020	010-0-130-210
009-0-080-010	010-0-050-310	010-0-101-030	010-0-130-220
009-0-080-020	010-0-050-320	010-0-101-040	010-0-130-230
009-0-090-020	010-0-060-030	010-0-101-050	010-0-130-240
009-0-090-070	010-0-060-060	010-0-101-060	010-0-130-250
009-0-090-090	010-0-060-070	010-0-101-070	010-0-130-265
009-0-090-110	010-0-060-080	010-0-101-080	010-0-130-275
009-0-090-120	010-0-060-090	010-0-101-090	010-0-130-285
009-0-090-130	010-0-060-110	010-0-101-100	010-0-130-320
009-0-090-140	010-0-060-120	010-0-101-130	010-0-130-350
009-0-090-150	010-0-060-140	010-0-101-140	010-0-140-035
009-0-090-165	010-0-060-150	010-0-101-150	010-0-140-055
009-0-090-175	010-0-070-010	010-0-102-080	010-0-140-065
009-0-090-180	010-0-070-050	010-0-102-090	010-0-140-075
009-0-090-190	010-0-070-070	010-0-102-170	010-0-140-080
009-0-110-295	010-0-070-110	010-0-102-190	010-0-140-115
009-0-110-345	010-0-070-120	010-0-102-200	010-0-140-125
009-0-110-355	010-0-070-130	010-0-102-210	010-0-140-130
009-0-110-385	010-0-070-140	010-0-102-270	010-0-140-150
009-0-110-395	010-0-070-160	010-0-102-280	010-0-140-165
009-0-110-405	010-0-070-210	010-0-102-290	010-0-140-170
009-0-120-015	010-0-070-255	010-0-102-320	010-0-140-180
009-0-121-010	010-0-070-260	010-0-102-330	010-0-140-235
009-0-121-025	010-0-080-040	010-0-102-340	010-0-140-245

Parcels

010-0-150-050	010-0-180-510	010-0-194-070	011-0-010-315
010-0-150-060	010-0-191-045	010-0-201-045	011-0-010-325
010-0-150-090	010-0-191-065	010-0-201-080	011-0-010-335
010-0-150-110	010-0-191-085	010-0-201-090	011-0-010-345
010-0-150-120	010-0-191-095	010-0-201-100	011-0-010-355
010-0-150-150	010-0-191-105	010-0-201-110	011-0-010-365
010-0-150-170	010-0-191-110	010-0-201-120	011-0-010-375
010-0-150-180	010-0-192-035	010-0-201-130	011-0-010-385
010-0-150-190	010-0-192-045	010-0-201-140	011-0-010-445
010-0-150-200	010-0-192-055	010-0-201-150	011-0-010-455
010-0-150-220	010-0-192-065	010-0-201-160	011-0-020-040
010-0-150-230	010-0-192-075	010-0-201-170	011-0-020-060
010-0-150-240	010-0-192-085	010-0-201-180	011-0-020-075
010-0-150-250	010-0-192-095	010-0-201-190	011-0-020-095
010-0-150-260	010-0-192-105	010-0-201-200	011-0-020-100
010-0-160-100	010-0-192-125	010-0-201-210	011-0-020-110
010-0-160-130	010-0-192-135	010-0-201-220	011-0-030-030
010-0-160-160	010-0-192-155	010-0-201-230	011-0-030-040
010-0-160-180	010-0-192-165	010-0-210-040	011-0-030-050
010-0-170-025	010-0-192-175	010-0-210-070	011-0-030-060
010-0-170-050	010-0-192-185	010-0-210-090	011-0-040-135
010-0-170-060	010-0-193-025	010-0-210-115	011-0-052-015
010-0-170-070	010-0-193-035	010-0-210-120	011-0-052-025
010-0-170-090	010-0-193-045	010-0-210-150	011-0-052-035
010-0-170-160	010-0-193-065	010-0-210-170	011-0-052-210
010-0-170-170	010-0-193-100	010-0-210-200	011-0-052-230
010-0-170-200	010-0-193-125	010-0-220-020	011-0-052-240
010-0-170-210	010-0-193-145	010-0-220-030	011-0-052-260
010-0-170-220	010-0-193-160	010-0-220-040	011-0-052-280
010-0-170-230	010-0-193-175	010-0-220-050	011-0-052-290
010-0-170-240	010-0-193-185	010-0-220-060	011-0-052-300
010-0-180-080	010-0-193-225	010-0-220-070	011-0-052-310
010-0-180-120	010-0-193-230	010-0-220-080	011-0-091-230
010-0-180-150	010-0-193-240	010-0-220-090	011-0-091-345
010-0-180-160	010-0-193-255	010-0-220-120	011-0-190-305
010-0-180-180	010-0-193-265	010-0-220-130	011-0-190-315
010-0-180-190	010-0-193-275	010-0-220-140	011-0-220-015
010-0-180-360	010-0-193-285	010-0-231-050	011-0-220-025
010-0-180-370	010-0-193-295	010-0-231-060	011-0-220-035
010-0-180-420	010-0-193-305	010-0-231-070	011-0-220-045
010-0-180-430	010-0-193-315	010-0-231-080	011-0-220-055
010-0-180-440	010-0-193-325	010-0-232-030	011-0-220-065
010-0-180-450	010-0-194-015	010-0-232-040	011-0-220-075
010-0-180-470	010-0-194-040	010-0-232-050	011-0-220-085
010-0-180-490	010-0-194-050	010-0-232-060	011-0-220-095
010-0-180-500	010-0-194-060	011-0-010-245	011-0-220-105

Parcels

011-0-220-115	011-0-240-105	011-0-250-355	014-0-040-070
011-0-220-125	011-0-240-115	011-0-250-365	014-0-040-140
011-0-220-135	011-0-240-125	011-0-250-375	014-0-040-170
011-0-220-145	011-0-240-135	011-0-250-385	014-0-040-200
011-0-220-155	011-0-240-145	011-0-260-055	014-0-040-210
011-0-220-165	011-0-240-155	011-0-260-065	014-0-040-220
011-0-220-175	011-0-240-165	011-0-260-075	014-0-040-230
011-0-220-185	011-0-240-175	011-0-260-085	014-0-040-240
011-0-220-195	011-0-240-185	011-0-270-010	014-0-040-270
011-0-220-205	011-0-240-205	011-0-270-030	014-0-040-280
011-0-220-215	011-0-240-215	011-0-270-040	014-0-050-010
011-0-220-225	011-0-240-225	011-0-270-055	014-0-050-025
011-0-220-235	011-0-240-235	011-0-270-065	014-0-050-060
011-0-220-245	011-0-240-245	011-0-270-075	014-0-050-080
011-0-220-255	011-0-240-255	011-0-270-085	014-0-050-100
011-0-220-265	011-0-240-265	011-0-270-095	014-0-050-130
011-0-220-275	011-0-240-275	011-0-270-105	014-0-050-145
011-0-220-285	011-0-240-285	011-0-270-115	014-0-050-150
011-0-220-295	011-0-250-015	011-0-270-130	014-0-050-160
011-0-230-015	011-0-250-025	011-0-270-140	014-0-050-175
011-0-230-025	011-0-250-035	011-0-270-150	014-0-060-055
011-0-230-035	011-0-250-045	011-0-270-160	014-0-060-100
011-0-230-045	011-0-250-055	011-0-270-170	014-0-060-160
011-0-230-055	011-0-250-065	011-0-270-180	014-0-060-175
011-0-230-065	011-0-250-075	014-0-010-020	014-0-060-185
011-0-230-075	011-0-250-085	014-0-010-080	014-0-060-245
011-0-230-105	011-0-250-095	014-0-010-090	014-0-060-255
011-0-230-115	011-0-250-105	014-0-100-025	014-0-060-365
011-0-230-155	011-0-250-115	014-0-100-035	014-0-060-415
011-0-230-165	011-0-250-125	014-0-120-060	014-0-060-425
011-0-230-175	011-0-250-135	014-0-130-050	014-0-060-435
011-0-230-195	011-0-250-145	014-0-030-050	014-0-060-440
011-0-230-205	011-0-250-155	014-0-030-060	014-0-060-455
011-0-230-215	011-0-250-165	014-0-030-100	014-0-060-465
011-0-230-225	011-0-250-175	014-0-030-140	014-0-060-480
011-0-230-235	011-0-250-185	014-0-030-160	014-0-060-490
011-0-230-255	011-0-250-195	014-0-030-185	014-0-060-500
011-0-240-015	011-0-250-205	014-0-030-205	014-0-070-020
011-0-240-025	011-0-250-215	014-0-030-220	014-0-070-030
011-0-240-035	011-0-250-225	014-0-030-250	014-0-070-040
011-0-240-045	011-0-250-235	014-0-030-275	014-0-070-090
011-0-240-055	011-0-250-245	014-0-030-285	014-0-070-160
011-0-240-065	011-0-250-255	014-0-030-290	014-0-070-170
011-0-240-075	011-0-250-260	014-0-030-300	014-0-070-180
011-0-240-085	011-0-250-295	014-0-040-045	014-0-070-190
011-0-240-095	011-0-250-305	014-0-040-055	014-0-070-200

Parcels

014-0-070-210	014-0-090-490	014-0-100-340	017-0-010-380
014-0-070-220	014-0-090-525	014-0-100-390	017-0-010-400
014-0-070-290	014-0-090-555	014-0-100-400	017-0-010-410
014-0-070-300	014-0-090-565	014-0-100-415	017-0-010-430
014-0-070-350	014-0-090-595	014-0-110-030	017-0-010-440
014-0-070-360	014-0-090-605	014-0-110-040	017-0-010-450
014-0-080-020	014-0-090-615	014-0-110-050	017-0-010-480
014-0-080-030	014-0-090-625	014-0-110-060	017-0-010-490
014-0-080-065	014-0-090-635	014-0-110-070	017-0-020-010
014-0-080-070	014-0-090-645	014-0-110-080	017-0-020-030
014-0-080-090	014-0-090-665	014-0-110-100	017-0-020-080
014-0-080-115	014-0-090-705	014-0-110-120	017-0-020-090
014-0-080-125	014-0-090-715	014-0-110-130	017-0-020-100
014-0-080-135	014-0-090-725	014-0-110-140	017-0-020-110
014-0-080-140	014-0-090-735	014-0-110-160	017-0-020-170
014-0-080-150	014-0-090-745	014-0-110-200	017-0-020-190
014-0-080-190	014-0-090-755	014-0-110-220	017-0-020-200
014-0-080-225	014-0-090-765	014-0-110-240	017-0-020-210
014-0-080-235	014-0-090-785	014-0-110-250	017-0-020-220
014-0-080-240	014-0-090-790	014-0-120-030	017-0-020-230
014-0-090-035	014-0-090-800	014-0-120-070	017-0-020-260
014-0-090-045	014-0-090-815	014-0-120-080	017-0-020-300
014-0-090-055	014-0-090-825	014-0-120-090	017-0-020-310
014-0-090-130	014-0-090-835	017-0-010-030	017-0-020-320
014-0-090-140	014-0-090-845	017-0-010-040	017-0-020-340
014-0-090-150	014-0-090-855	017-0-010-060	017-0-020-350
014-0-090-160	014-0-100-010	017-0-010-080	017-0-031-010
014-0-090-180	014-0-100-040	017-0-010-090	017-0-031-020
014-0-090-190	014-0-100-050	017-0-010-100	017-0-031-040
014-0-090-210	014-0-100-065	017-0-010-110	017-0-031-050
014-0-090-240	014-0-100-080	017-0-010-120	017-0-031-080
014-0-090-250	014-0-100-090	017-0-010-130	017-0-032-080
014-0-090-260	014-0-100-100	017-0-010-140	017-0-032-110
014-0-090-270	014-0-100-120	017-0-010-160	017-0-032-120
014-0-090-295	014-0-100-130	017-0-010-170	017-0-032-130
014-0-090-330	014-0-100-140	017-0-010-180	017-0-032-150
014-0-090-340	014-0-100-195	017-0-010-210	017-0-032-160
014-0-090-350	014-0-100-200	017-0-010-220	017-0-032-170
014-0-090-375	014-0-100-220	017-0-010-230	017-0-033-020
014-0-090-390	014-0-100-230	017-0-010-240	017-0-033-030
014-0-090-430	014-0-100-240	017-0-010-260	017-0-033-080
014-0-090-440	014-0-100-260	017-0-010-280	017-0-033-090
014-0-090-450	014-0-100-280	017-0-010-290	017-0-033-100
014-0-090-460	014-0-100-290	017-0-010-340	017-0-033-120
014-0-090-470	014-0-100-310	017-0-010-350	017-0-033-130
014-0-090-480	014-0-100-330	017-0-010-360	017-0-033-140

Parcels

017-0-033-150	017-0-051-520	017-0-061-400	017-0-062-380
017-0-033-160	017-0-051-530	017-0-061-410	017-0-062-390
017-0-033-170	017-0-051-540	017-0-061-420	017-0-062-400
017-0-033-180	017-0-052-020	017-0-061-430	017-0-062-410
017-0-040-010	017-0-052-050	017-0-061-440	017-0-062-420
017-0-040-030	017-0-052-060	017-0-061-450	017-0-062-430
017-0-040-060	017-0-052-070	017-0-061-460	017-0-062-440
017-0-040-070	017-0-052-080	017-0-061-470	017-0-062-450
017-0-040-110	017-0-052-090	017-0-061-480	017-0-071-020
017-0-040-120	017-0-052-100	017-0-061-490	017-0-071-070
017-0-040-130	017-0-052-130	017-0-061-500	017-0-071-080
017-0-040-150	017-0-052-140	017-0-061-510	017-0-071-090
017-0-040-160	017-0-052-150	017-0-061-520	017-0-071-100
017-0-051-010	017-0-052-170	017-0-061-530	017-0-071-120
017-0-051-020	017-0-052-190	017-0-061-540	017-0-071-130
017-0-051-030	017-0-052-220	017-0-061-550	017-0-071-140
017-0-051-040	017-0-052-230	017-0-061-560	017-0-071-150
017-0-051-075	017-0-052-240	017-0-062-010	017-0-071-180
017-0-051-085	017-0-052-250	017-0-062-020	017-0-071-190
017-0-051-100	017-0-052-260	017-0-062-030	017-0-071-200
017-0-051-110	017-0-052-270	017-0-062-040	017-0-071-220
017-0-051-120	017-0-052-280	017-0-062-050	017-0-071-240
017-0-051-130	017-0-052-290	017-0-062-060	017-0-071-250
017-0-051-140	017-0-061-010	017-0-062-070	017-0-071-260
017-0-051-150	017-0-061-030	017-0-062-100	017-0-071-270
017-0-051-160	017-0-061-040	017-0-062-110	017-0-071-280
017-0-051-170	017-0-061-070	017-0-062-120	017-0-071-290
017-0-051-210	017-0-061-080	017-0-062-150	017-0-071-310
017-0-051-230	017-0-061-140	017-0-062-160	017-0-071-320
017-0-051-240	017-0-061-170	017-0-062-190	017-0-071-330
017-0-051-250	017-0-061-180	017-0-062-200	017-0-071-340
017-0-051-265	017-0-061-190	017-0-062-210	017-0-071-350
017-0-051-270	017-0-061-210	017-0-062-220	017-0-071-360
017-0-051-290	017-0-061-220	017-0-062-230	017-0-071-370
017-0-051-300	017-0-061-230	017-0-062-240	017-0-071-380
017-0-051-340	017-0-061-240	017-0-062-250	017-0-071-400
017-0-051-350	017-0-061-270	017-0-062-260	017-0-071-410
017-0-051-360	017-0-061-290	017-0-062-280	017-0-071-420
017-0-051-380	017-0-061-300	017-0-062-290	017-0-072-020
017-0-051-450	017-0-061-310	017-0-062-300	017-0-072-030
017-0-051-460	017-0-061-330	017-0-062-310	017-0-072-040
017-0-051-470	017-0-061-340	017-0-062-330	017-0-072-060
017-0-051-480	017-0-061-350	017-0-062-340	017-0-072-070
017-0-051-490	017-0-061-360	017-0-062-350	017-0-072-080
017-0-051-500	017-0-061-380	017-0-062-360	017-0-072-090
017-0-051-510	017-0-061-390	017-0-062-370	017-0-072-100

Parcels

017-0-072-110	017-0-083-210	017-0-090-650	017-0-121-230
017-0-072-125	017-0-083-220	017-0-090-660	017-0-121-240
017-0-072-135	017-0-084-010	017-0-090-670	017-0-121-250
017-0-081-020	017-0-084-020	017-0-090-685	017-0-121-260
017-0-081-030	017-0-084-030	017-0-101-010	017-0-121-270
017-0-081-040	017-0-084-040	017-0-101-020	017-0-121-300
017-0-081-050	017-0-084-080	017-0-101-030	017-0-121-330
017-0-081-060	017-0-084-100	017-0-101-040	017-0-121-340
017-0-081-070	017-0-084-110	017-0-101-050	017-0-121-360
017-0-081-080	017-0-084-140	017-0-101-060	017-0-121-390
017-0-081-090	017-0-084-150	017-0-101-070	017-0-121-400
017-0-081-100	017-0-084-160	017-0-101-090	017-0-121-410
017-0-081-110	017-0-084-170	017-0-101-100	017-0-121-420
017-0-081-120	017-0-084-180	017-0-101-110	017-0-121-435
017-0-081-130	017-0-084-190	017-0-101-120	017-0-122-010
017-0-081-140	017-0-084-200	017-0-101-130	017-0-122-020
017-0-081-150	017-0-084-210	017-0-102-010	017-0-122-030
017-0-081-160	017-0-084-220	017-0-102-020	017-0-122-040
017-0-081-180	017-0-090-025	017-0-102-030	017-0-122-050
017-0-081-190	017-0-090-070	017-0-102-040	017-0-122-070
017-0-081-200	017-0-090-095	017-0-102-050	017-0-122-090
017-0-081-220	017-0-090-110	017-0-102-060	017-0-122-120
017-0-081-230	017-0-090-120	017-0-102-070	017-0-122-130
017-0-081-240	017-0-090-130	017-0-102-080	017-0-122-140
017-0-081-250	017-0-090-140	017-0-102-090	017-0-122-150
017-0-081-260	017-0-090-150	017-0-102-100	017-0-122-160
017-0-081-270	017-0-090-190	017-0-102-110	017-0-122-170
017-0-082-020	017-0-090-225	017-0-102-120	017-0-122-180
017-0-082-040	017-0-090-240	017-0-102-130	017-0-122-190
017-0-083-020	017-0-090-280	017-0-110-015	017-0-122-210
017-0-083-030	017-0-090-305	017-0-110-025	017-0-122-220
017-0-083-040	017-0-090-325	017-0-110-035	017-0-122-230
017-0-083-060	017-0-090-335	017-0-110-045	017-0-122-260
017-0-083-070	017-0-090-370	017-0-110-055	017-0-122-270
017-0-083-080	017-0-090-405	017-0-110-065	017-0-122-280
017-0-083-090	017-0-090-430	017-0-110-075	017-0-122-290
017-0-083-100	017-0-090-445	017-0-121-010	017-0-122-300
017-0-083-110	017-0-090-450	017-0-121-020	017-0-122-310
017-0-083-120	017-0-090-470	017-0-121-030	017-0-122-320
017-0-083-130	017-0-090-525	017-0-121-080	017-0-122-330
017-0-083-140	017-0-090-545	017-0-121-100	017-0-122-340
017-0-083-160	017-0-090-565	017-0-121-120	017-0-122-350
017-0-083-170	017-0-090-595	017-0-121-130	017-0-122-360
017-0-083-180	017-0-090-605	017-0-121-150	017-0-122-370
017-0-083-190	017-0-090-630	017-0-121-190	017-0-131-090
017-0-083-200	017-0-090-645	017-0-121-200	017-0-131-240

Parcels

017-0-131-250	017-0-133-160	017-0-141-210	017-0-144-040
017-0-131-260	017-0-133-180	017-0-141-220	017-0-144-050
017-0-131-270	017-0-133-190	017-0-141-230	017-0-144-060
017-0-131-290	017-0-133-200	017-0-141-240	017-0-144-070
017-0-131-300	017-0-133-210	017-0-141-250	017-0-144-080
017-0-131-310	017-0-133-220	017-0-142-010	017-0-144-090
017-0-131-320	017-0-133-230	017-0-142-025	017-0-144-110
017-0-131-330	017-0-133-240	017-0-142-080	017-0-144-120
017-0-131-340	017-0-134-010	017-0-142-090	017-0-144-140
017-0-131-350	017-0-134-030	017-0-142-110	017-0-144-150
017-0-131-360	017-0-134-040	017-0-142-120	017-0-144-160
017-0-131-370	017-0-134-060	017-0-142-130	017-0-144-180
017-0-131-380	017-0-134-080	017-0-142-140	017-0-144-210
017-0-131-390	017-0-134-090	017-0-142-150	017-0-144-220
017-0-131-420	017-0-134-110	017-0-142-160	017-0-144-230
017-0-131-430	017-0-134-120	017-0-142-170	017-0-144-240
017-0-131-450	017-0-134-130	017-0-142-190	017-0-144-250
017-0-131-460	017-0-134-140	017-0-142-220	017-0-151-010
017-0-131-470	017-0-134-150	017-0-142-230	017-0-151-020
017-0-132-010	017-0-134-160	017-0-142-240	017-0-151-030
017-0-132-020	017-0-134-170	017-0-142-250	017-0-151-040
017-0-132-030	017-0-134-200	017-0-142-260	017-0-151-050
017-0-132-040	017-0-134-210	017-0-142-270	017-0-151-060
017-0-132-050	017-0-134-220	017-0-142-280	017-0-151-070
017-0-132-080	017-0-134-230	017-0-142-290	017-0-151-080
017-0-132-090	017-0-134-240	017-0-142-300	017-0-151-090
017-0-132-100	017-0-134-250	017-0-143-010	017-0-151-100
017-0-132-120	017-0-134-260	017-0-143-020	017-0-151-110
017-0-132-130	017-0-134-270	017-0-143-030	017-0-151-120
017-0-132-140	017-0-134-280	017-0-143-040	017-0-151-130
017-0-132-150	017-0-141-010	017-0-143-050	017-0-151-140
017-0-132-160	017-0-141-020	017-0-143-060	017-0-151-150
017-0-132-180	017-0-141-030	017-0-143-070	017-0-151-160
017-0-132-190	017-0-141-040	017-0-143-080	017-0-151-180
017-0-132-200	017-0-141-050	017-0-143-100	017-0-151-190
017-0-133-030	017-0-141-060	017-0-143-110	017-0-151-200
017-0-133-040	017-0-141-070	017-0-143-120	017-0-151-210
017-0-133-050	017-0-141-080	017-0-143-130	017-0-152-010
017-0-133-060	017-0-141-090	017-0-143-140	017-0-152-020
017-0-133-075	017-0-141-100	017-0-143-150	017-0-152-030
017-0-133-080	017-0-141-120	017-0-143-160	017-0-152-040
017-0-133-095	017-0-141-150	017-0-143-190	017-0-152-060
017-0-133-120	017-0-141-160	017-0-143-200	017-0-152-070
017-0-133-130	017-0-141-180	017-0-144-010	017-0-152-080
017-0-133-140	017-0-141-190	017-0-144-020	017-0-152-090
017-0-133-150	017-0-141-200	017-0-144-030	017-0-152-100

Parcels

017-0-152-110	017-0-154-210	017-0-180-595	017-0-194-080
017-0-152-120	017-0-154-220	017-0-180-600	017-0-194-090
017-0-152-130	017-0-154-230	017-0-180-610	017-0-195-010
017-0-152-140	017-0-154-250	017-0-180-620	017-0-195-020
017-0-152-160	017-0-160-060	017-0-191-010	017-0-195-030
017-0-152-180	017-0-160-125	017-0-191-040	017-0-195-040
017-0-152-190	017-0-160-150	017-0-191-060	017-0-195-055
017-0-152-200	017-0-160-165	017-0-191-070	017-0-195-070
017-0-152-210	017-0-160-175	017-0-191-100	017-0-195-080
017-0-152-220	017-0-170-030	017-0-191-110	017-0-195-100
017-0-152-260	017-0-170-070	017-0-191-120	017-0-195-120
017-0-153-240	017-0-170-100	017-0-191-130	017-0-195-130
017-0-153-250	017-0-170-110	017-0-192-010	017-0-195-140
017-0-153-260	017-0-170-135	017-0-192-020	017-0-195-150
017-0-153-270	017-0-170-140	017-0-192-030	017-0-195-160
017-0-153-290	017-0-170-165	017-0-192-040	017-0-195-170
017-0-153-320	017-0-170-175	017-0-192-050	017-0-196-010
017-0-153-330	017-0-180-010	017-0-192-060	017-0-196-020
017-0-153-355	017-0-180-020	017-0-192-080	017-0-196-050
017-0-153-380	017-0-180-050	017-0-192-090	017-0-196-060
017-0-153-390	017-0-180-070	017-0-192-100	017-0-196-070
017-0-153-400	017-0-180-150	017-0-192-110	017-0-196-090
017-0-153-410	017-0-180-170	017-0-192-130	017-0-196-100
017-0-153-420	017-0-180-205	017-0-192-140	017-0-196-110
017-0-153-430	017-0-180-210	017-0-192-150	017-0-196-120
017-0-153-440	017-0-180-230	017-0-192-160	017-0-196-130
017-0-153-450	017-0-180-240	017-0-192-170	017-0-201-010
017-0-153-460	017-0-180-250	017-0-193-010	017-0-201-020
017-0-153-470	017-0-180-305	017-0-193-020	017-0-201-030
017-0-153-500	017-0-180-310	017-0-193-030	017-0-201-040
017-0-153-510	017-0-180-320	017-0-193-040	017-0-201-050
017-0-154-010	017-0-180-360	017-0-193-050	017-0-201-060
017-0-154-020	017-0-180-390	017-0-193-060	017-0-202-020
017-0-154-030	017-0-180-440	017-0-193-070	017-0-202-030
017-0-154-040	017-0-180-460	017-0-193-080	017-0-202-040
017-0-154-050	017-0-180-470	017-0-193-090	017-0-202-050
017-0-154-060	017-0-180-480	017-0-193-100	017-0-202-060
017-0-154-080	017-0-180-490	017-0-193-110	017-0-202-070
017-0-154-100	017-0-180-500	017-0-193-120	017-0-202-080
017-0-154-130	017-0-180-510	017-0-193-130	017-0-202-090
017-0-154-140	017-0-180-520	017-0-193-140	017-0-202-100
017-0-154-150	017-0-180-530	017-0-194-020	017-0-202-110
017-0-154-160	017-0-180-540	017-0-194-030	017-0-202-120
017-0-154-170	017-0-180-560	017-0-194-050	017-0-202-130
017-0-154-190	017-0-180-575	017-0-194-060	017-0-203-010
017-0-154-200	017-0-180-585	017-0-194-070	017-0-203-020

Parcels

017-0-203-040	017-0-222-050	017-0-241-200	017-0-270-200
017-0-203-050	017-0-222-060	017-0-241-230	017-0-280-050
017-0-203-060	017-0-222-070	017-0-241-250	017-0-290-020
017-0-203-070	017-0-222-080	017-0-241-260	017-0-301-035
017-0-203-080	017-0-222-090	017-0-241-270	017-0-301-045
017-0-203-090	017-0-222-105	017-0-241-280	017-0-301-055
017-0-210-190	017-0-222-110	017-0-241-290	017-0-301-065
017-0-210-290	017-0-222-120	017-0-241-300	017-0-301-075
017-0-210-330	017-0-222-130	017-0-241-310	017-0-301-085
017-0-210-435	017-0-222-140	017-0-242-010	017-0-301-095
017-0-210-445	017-0-222-150	017-0-242-020	017-0-301-115
017-0-210-455	017-0-222-160	017-0-242-030	017-0-302-025
017-0-210-465	017-0-222-170	017-0-242-040	017-0-302-035
017-0-210-470	017-0-222-180	017-0-242-050	017-0-302-045
017-0-210-480	017-0-230-020	017-0-242-065	017-0-302-055
017-0-210-490	017-0-230-090	017-0-242-070	017-0-302-065
017-0-210-500	017-0-230-100	017-0-242-080	017-0-302-075
017-0-210-510	017-0-230-110	017-0-250-020	017-0-302-105
017-0-210-520	017-0-230-150	017-0-250-060	017-0-303-015
017-0-210-530	017-0-230-175	017-0-250-110	017-0-303-025
017-0-210-540	017-0-230-180	017-0-250-130	017-0-303-035
017-0-221-010	017-0-230-235	017-0-250-140	017-0-303-045
017-0-221-020	017-0-230-245	017-0-250-160	017-0-303-055
017-0-221-030	017-0-230-250	017-0-250-170	017-0-303-065
017-0-221-040	017-0-230-310	017-0-250-180	017-0-303-075
017-0-221-050	017-0-230-330	017-0-250-200	017-0-303-085
017-0-221-060	017-0-230-350	017-0-250-210	017-0-304-085
017-0-221-070	017-0-230-360	017-0-250-220	017-0-304-095
017-0-221-080	017-0-230-410	017-0-250-260	017-0-304-105
017-0-221-090	017-0-230-440	017-0-250-270	017-0-304-115
017-0-221-100	017-0-230-470	017-0-250-280	017-0-304-125
017-0-221-110	017-0-230-480	017-0-250-290	017-0-304-135
017-0-221-120	017-0-230-490	017-0-250-300	017-0-304-145
017-0-221-130	017-0-230-505	017-0-250-310	017-0-305-015
017-0-221-140	017-0-230-535	017-0-250-320	017-0-305-085
017-0-221-150	017-0-230-540	017-0-250-330	017-0-305-095
017-0-221-160	017-0-230-550	017-0-250-350	017-0-305-105
017-0-221-170	017-0-230-565	017-0-250-360	017-0-305-115
017-0-221-180	017-0-241-050	017-0-250-370	017-0-305-125
017-0-221-190	017-0-241-060	017-0-260-030	017-0-305-135
017-0-221-200	017-0-241-080	017-0-260-060	017-0-305-145
017-0-221-210	017-0-241-100	017-0-260-105	017-0-305-155
017-0-222-010	017-0-241-140	017-0-260-120	017-0-311-015
017-0-222-020	017-0-241-150	017-0-260-130	017-0-311-025
017-0-222-030	017-0-241-180	017-0-270-080	017-0-311-035
017-0-222-040	017-0-241-190	017-0-270-130	017-0-311-045

Parcels

017-0-311-055	017-0-315-165	017-0-323-085	017-0-342-045
017-0-311-065	017-0-315-175	017-0-323-095	017-0-342-055
017-0-311-075	017-0-315-185	017-0-323-105	017-0-342-065
017-0-311-085	017-0-315-195	017-0-323-115	017-0-342-075
017-0-312-015	017-0-315-205	017-0-323-125	017-0-342-085
017-0-312-025	017-0-315-215	017-0-324-075	017-0-342-095
017-0-312-035	017-0-315-225	017-0-324-085	017-0-342-105
017-0-313-015	017-0-315-235	017-0-324-095	017-0-342-115
017-0-313-025	017-0-315-245	017-0-324-105	017-0-342-125
017-0-313-035	017-0-315-255	017-0-324-115	017-0-342-135
017-0-313-045	017-0-316-015	017-0-324-125	017-0-342-145
017-0-313-055	017-0-316-025	017-0-324-175	017-0-342-155
017-0-313-065	017-0-316-035	017-0-324-185	017-0-342-165
017-0-313-075	017-0-316-045	017-0-325-015	017-0-342-175
017-0-313-085	017-0-316-055	017-0-325-025	017-0-342-185
017-0-313-095	017-0-316-065	017-0-325-035	017-0-342-195
017-0-313-105	017-0-316-075	017-0-325-045	017-0-342-205
017-0-313-115	017-0-316-085	017-0-325-055	017-0-342-235
017-0-313-125	017-0-316-095	017-0-330-025	017-0-342-245
017-0-313-135	017-0-316-105	017-0-330-055	017-0-342-255
017-0-313-145	017-0-316-115	017-0-330-085	017-0-342-265
017-0-313-155	017-0-316-125	017-0-330-205	017-0-342-275
017-0-313-165	017-0-320-015	017-0-330-235	017-0-342-285
017-0-313-175	017-0-321-015	017-0-330-255	017-0-342-295
017-0-313-185	017-0-321-025	017-0-330-295	017-0-342-305
017-0-314-015	017-0-321-035	017-0-330-305	017-0-342-315
017-0-314-025	017-0-321-045	017-0-330-315	017-0-342-325
017-0-314-035	017-0-321-055	017-0-330-335	017-0-342-335
017-0-314-045	017-0-321-065	017-0-330-345	017-0-342-345
017-0-314-055	017-0-321-075	017-0-330-355	017-0-342-355
017-0-314-065	017-0-322-015	017-0-330-365	017-0-342-365
017-0-315-015	017-0-322-025	017-0-330-375	017-0-342-375
017-0-315-025	017-0-322-035	017-0-341-015	017-0-342-395
017-0-315-035	017-0-322-045	017-0-341-025	017-0-343-015
017-0-315-045	017-0-322-055	017-0-341-035	017-0-343-025
017-0-315-055	017-0-322-065	017-0-341-045	017-0-343-035
017-0-315-065	017-0-322-075	017-0-341-055	017-0-343-045
017-0-315-075	017-0-322-085	017-0-341-065	017-0-343-055
017-0-315-085	017-0-322-095	017-0-341-075	017-0-343-075
017-0-315-095	017-0-323-015	017-0-341-085	017-0-343-085
017-0-315-105	017-0-323-025	017-0-341-095	017-0-343-095
017-0-315-115	017-0-323-035	017-0-341-105	017-0-343-105
017-0-315-125	017-0-323-045	017-0-341-115	017-0-343-115
017-0-315-135	017-0-323-055	017-0-342-015	017-0-343-125
017-0-315-145	017-0-323-065	017-0-342-025	017-0-343-135
017-0-315-155	017-0-323-075	017-0-342-035	017-0-343-145

Parcels

017-0-343-155	017-0-350-310	017-0-380-065	018-0-022-155
017-0-343-165	017-0-350-330	017-0-380-075	018-0-022-170
017-0-343-175	017-0-361-015	017-0-380-115	018-0-022-180
017-0-343-205	017-0-361-025	017-0-380-125	018-0-022-195
017-0-343-215	017-0-361-035	017-0-380-135	018-0-022-205
017-0-343-225	017-0-361-045	018-0-010-255	018-0-030-010
017-0-343-235	017-0-361-055	018-0-010-265	018-0-030-020
017-0-343-245	017-0-361-065	018-0-010-280	018-0-030-050
017-0-343-255	017-0-361-075	018-0-010-290	018-0-030-060
017-0-343-275	017-0-361-085	018-0-010-300	018-0-030-070
017-0-343-285	017-0-361-095	018-0-010-310	018-0-030-080
017-0-343-305	017-0-361-105	018-0-021-015	018-0-030-090
017-0-343-315	017-0-361-115	018-0-021-045	018-0-030-100
017-0-343-325	017-0-361-125	018-0-021-055	018-0-030-110
017-0-343-335	017-0-361-135	018-0-021-085	018-0-030-120
017-0-343-345	017-0-362-025	018-0-021-135	018-0-030-150
017-0-343-355	017-0-362-035	018-0-021-145	018-0-030-160
017-0-343-365	017-0-362-045	018-0-021-155	018-0-030-170
017-0-343-375	017-0-362-055	018-0-021-165	018-0-040-085
017-0-343-385	017-0-362-065	018-0-021-175	018-0-040-095
017-0-350-025	017-0-362-075	018-0-021-185	018-0-040-115
017-0-350-035	017-0-362-085	018-0-021-195	018-0-040-145
017-0-350-045	017-0-362-095	018-0-021-205	018-0-040-155
017-0-350-055	017-0-362-105	018-0-021-215	018-0-040-165
017-0-350-065	017-0-362-115	018-0-021-225	018-0-040-175
017-0-350-085	017-0-362-125	018-0-021-235	018-0-040-185
017-0-350-095	017-0-362-135	018-0-021-245	018-0-040-195
017-0-350-105	017-0-362-145	018-0-021-255	018-0-040-205
017-0-350-115	017-0-362-155	018-0-021-265	018-0-040-215
017-0-350-125	017-0-362-165	018-0-021-285	018-0-040-225
017-0-350-135	017-0-362-175	018-0-021-315	018-0-040-235
017-0-350-145	017-0-362-185	018-0-021-325	018-0-040-245
017-0-350-155	017-0-362-195	018-0-021-355	018-0-050-030
017-0-350-165	017-0-362-205	018-0-021-375	018-0-050-040
017-0-350-175	017-0-362-220	018-0-021-395	018-0-050-100
017-0-350-185	017-0-362-230	018-0-021-405	018-0-050-115
017-0-350-195	017-0-362-240	018-0-021-415	018-0-050-120
017-0-350-205	017-0-370-015	018-0-021-425	018-0-050-130
017-0-350-215	017-0-370-025	018-0-022-035	018-0-050-140
017-0-350-225	017-0-370-035	018-0-022-045	018-0-050-150
017-0-350-235	017-0-370-045	018-0-022-055	018-0-061-015
017-0-350-240	017-0-380-015	018-0-022-065	018-0-061-025
017-0-350-270	017-0-380-025	018-0-022-075	018-0-061-035
017-0-350-280	017-0-380-035	018-0-022-105	018-0-061-045
017-0-350-290	017-0-380-045	018-0-022-135	018-0-061-065
017-0-350-300	017-0-380-055	018-0-022-145	018-0-061-075

Parcels

018-0-061-085	018-0-071-250	018-0-090-240	018-0-102-135
018-0-061-105	018-0-071-260	018-0-090-250	018-0-102-145
018-0-061-115	018-0-071-270	018-0-090-270	018-0-102-155
018-0-061-135	018-0-071-280	018-0-090-300	018-0-102-165
018-0-061-145	018-0-071-290	018-0-090-310	018-0-102-195
018-0-061-155	018-0-072-010	018-0-090-330	018-0-102-215
018-0-061-165	018-0-072-020	018-0-090-340	018-0-102-235
018-0-061-175	018-0-072-070	018-0-090-350	018-0-102-245
018-0-061-195	018-0-072-090	018-0-090-360	018-0-102-255
018-0-061-205	018-0-072-130	018-0-090-390	018-0-102-315
018-0-061-215	018-0-072-140	018-0-090-400	018-0-102-325
018-0-061-225	018-0-072-180	018-0-090-410	018-0-102-335
018-0-061-235	018-0-072-190	018-0-090-420	018-0-102-345
018-0-061-255	018-0-072-200	018-0-090-430	018-0-102-355
018-0-061-265	018-0-072-210	018-0-101-015	018-0-102-365
018-0-061-285	018-0-072-220	018-0-101-025	018-0-102-375
018-0-061-295	018-0-072-240	018-0-101-035	018-0-102-385
018-0-061-305	018-0-072-250	018-0-101-045	018-0-102-395
018-0-061-315	018-0-080-015	018-0-101-055	018-0-102-405
018-0-061-325	018-0-080-020	018-0-101-085	018-0-111-030
018-0-061-335	018-0-080-030	018-0-101-095	018-0-111-040
018-0-061-405	018-0-080-040	018-0-101-105	018-0-111-050
018-0-061-425	018-0-080-050	018-0-101-115	018-0-111-070
018-0-062-035	018-0-080-060	018-0-101-125	018-0-111-080
018-0-062-045	018-0-080-070	018-0-101-155	018-0-111-105
018-0-062-065	018-0-080-080	018-0-101-165	018-0-111-110
018-0-062-085	018-0-080-090	018-0-101-175	018-0-111-130
018-0-062-105	018-0-080-100	018-0-101-185	018-0-111-140
018-0-062-115	018-0-080-110	018-0-101-195	018-0-111-160
018-0-062-145	018-0-080-130	018-0-101-205	018-0-111-170
018-0-062-155	018-0-080-150	018-0-101-215	018-0-111-195
018-0-062-205	018-0-080-170	018-0-101-225	018-0-111-210
018-0-062-215	018-0-080-200	018-0-101-235	018-0-111-220
018-0-062-225	018-0-080-220	018-0-101-245	018-0-111-235
018-0-062-235	018-0-080-230	018-0-101-255	018-0-111-245
018-0-062-245	018-0-090-010	018-0-101-265	018-0-111-255
018-0-062-255	018-0-090-020	018-0-101-275	018-0-111-275
018-0-062-265	018-0-090-075	018-0-101-285	018-0-112-040
018-0-071-040	018-0-090-090	018-0-101-295	018-0-112-080
018-0-071-120	018-0-090-100	018-0-101-305	018-0-112-090
018-0-071-130	018-0-090-140	018-0-101-315	018-0-112-100
018-0-071-160	018-0-090-150	018-0-101-325	018-0-112-120
018-0-071-200	018-0-090-160	018-0-101-335	018-0-112-160
018-0-071-210	018-0-090-170	018-0-101-345	018-0-112-170
018-0-071-230	018-0-090-200	018-0-101-355	018-0-112-185
018-0-071-240	018-0-090-220	018-0-102-125	018-0-112-200

Parcels

018-0-112-220	018-0-130-240	018-0-160-120	018-0-182-055
018-0-112-230	018-0-130-250	018-0-160-130	018-0-182-065
018-0-112-240	018-0-130-260	018-0-160-140	018-0-182-075
018-0-121-020	018-0-130-270	018-0-160-155	018-0-182-085
018-0-121-050	018-0-140-040	018-0-160-165	018-0-182-095
018-0-121-060	018-0-140-160	018-0-160-175	018-0-182-105
018-0-121-070	018-0-140-215	018-0-160-180	018-0-182-115
018-0-121-085	018-0-140-230	018-0-170-010	018-0-182-125
018-0-121-150	018-0-140-245	018-0-170-020	018-0-182-135
018-0-121-180	018-0-140-265	018-0-170-030	018-0-182-145
018-0-121-190	018-0-140-275	018-0-170-040	018-0-182-155
018-0-121-200	018-0-140-280	018-0-170-060	018-0-182-165
018-0-121-220	018-0-140-290	018-0-170-070	018-0-182-175
018-0-121-230	018-0-140-300	018-0-170-090	018-0-182-185
018-0-121-240	018-0-140-310	018-0-170-100	018-0-182-195
018-0-121-250	018-0-140-320	018-0-170-160	018-0-182-205
018-0-121-270	018-0-140-330	018-0-170-170	018-0-182-215
018-0-121-280	018-0-140-355	018-0-170-180	018-0-182-225
018-0-121-290	018-0-140-365	018-0-170-210	018-0-182-235
018-0-121-300	018-0-140-375	018-0-170-225	018-0-182-245
018-0-121-310	018-0-150-035	018-0-170-235	018-0-182-255
018-0-122-015	018-0-150-045	018-0-170-250	018-0-182-265
018-0-122-060	018-0-150-055	018-0-170-260	018-0-183-015
018-0-122-100	018-0-150-075	018-0-170-270	018-0-183-025
018-0-122-110	018-0-150-085	018-0-170-280	018-0-183-035
018-0-122-120	018-0-150-095	018-0-170-290	018-0-183-045
018-0-122-130	018-0-150-125	018-0-170-300	018-0-183-055
018-0-122-140	018-0-150-135	018-0-170-320	018-0-183-065
018-0-122-150	018-0-150-145	018-0-170-330	018-0-183-075
018-0-122-160	018-0-150-215	018-0-170-340	018-0-183-085
018-0-122-190	018-0-150-235	018-0-170-350	018-0-183-095
018-0-122-270	018-0-150-255	018-0-170-370	018-0-183-105
018-0-122-280	018-0-150-265	018-0-170-380	018-0-183-115
018-0-122-290	018-0-150-275	018-0-170-390	018-0-184-015
018-0-122-300	018-0-150-295	018-0-170-400	018-0-184-025
018-0-130-015	018-0-150-305	018-0-181-015	018-0-184-035
018-0-130-075	018-0-150-315	018-0-181-025	018-0-184-045
018-0-130-085	018-0-150-325	018-0-181-035	018-0-184-055
018-0-130-090	018-0-160-010	018-0-181-045	018-0-184-065
018-0-130-115	018-0-160-020	018-0-181-055	018-0-184-075
018-0-130-120	018-0-160-040	018-0-181-085	018-0-184-085
018-0-130-130	018-0-160-050	018-0-181-095	018-0-184-095
018-0-130-165	018-0-160-060	018-0-182-015	018-0-184-105
018-0-130-185	018-0-160-070	018-0-182-025	018-0-184-115
018-0-130-205	018-0-160-085	018-0-182-035	018-0-184-125
018-0-130-235	018-0-160-110	018-0-182-045	018-0-184-135

Parcels

018-0-184-145	018-0-191-245	018-0-200-065	018-0-212-125
018-0-184-155	018-0-191-255	018-0-200-105	018-0-213-015
018-0-184-165	018-0-192-015	018-0-200-135	018-0-213-025
018-0-184-175	018-0-192-025	018-0-200-155	018-0-213-035
018-0-184-185	018-0-192-035	018-0-200-165	018-0-213-045
018-0-184-195	018-0-192-045	018-0-200-185	018-0-213-055
018-0-184-205	018-0-192-055	018-0-200-205	018-0-213-065
018-0-184-215	018-0-192-065	018-0-200-215	018-0-213-075
018-0-184-225	018-0-192-075	018-0-200-225	018-0-213-085
018-0-184-235	018-0-192-085	018-0-200-235	018-0-213-095
018-0-184-245	018-0-192-095	018-0-200-245	018-0-213-105
018-0-184-255	018-0-192-105	018-0-200-255	018-0-213-115
018-0-184-265	018-0-192-115	018-0-200-290	018-0-214-015
018-0-184-275	018-0-192-125	018-0-200-340	018-0-214-025
018-0-184-285	018-0-192-135	018-0-200-355	018-0-214-035
018-0-185-015	018-0-192-145	018-0-200-365	018-0-214-045
018-0-185-025	018-0-192-155	018-0-211-015	018-0-214-055
018-0-185-035	018-0-192-165	018-0-211-025	018-0-214-065
018-0-185-045	018-0-192-175	018-0-211-035	018-0-221-015
018-0-185-055	018-0-192-185	018-0-211-045	018-0-221-025
018-0-185-065	018-0-192-195	018-0-211-055	018-0-221-035
018-0-185-075	018-0-193-015	018-0-211-065	018-0-221-045
018-0-185-085	018-0-193-025	018-0-211-075	018-0-221-055
018-0-191-015	018-0-193-035	018-0-211-085	018-0-221-065
018-0-191-025	018-0-193-045	018-0-211-095	018-0-221-075
018-0-191-035	018-0-193-055	018-0-211-105	018-0-221-085
018-0-191-045	018-0-193-065	018-0-211-115	018-0-221-095
018-0-191-055	018-0-193-075	018-0-211-125	018-0-221-105
018-0-191-065	018-0-193-085	018-0-211-135	018-0-221-115
018-0-191-075	018-0-193-095	018-0-211-145	018-0-221-125
018-0-191-085	018-0-193-105	018-0-211-155	018-0-221-135
018-0-191-095	018-0-193-115	018-0-211-165	018-0-221-145
018-0-191-105	018-0-193-125	018-0-211-175	018-0-221-155
018-0-191-115	018-0-193-135	018-0-211-185	018-0-221-185
018-0-191-125	018-0-194-015	018-0-211-195	018-0-221-195
018-0-191-135	018-0-194-025	018-0-212-015	018-0-221-205
018-0-191-145	018-0-194-035	018-0-212-025	018-0-221-215
018-0-191-155	018-0-194-045	018-0-212-035	018-0-221-225
018-0-191-165	018-0-194-055	018-0-212-045	018-0-221-235
018-0-191-175	018-0-194-065	018-0-212-055	018-0-221-245
018-0-191-185	018-0-194-075	018-0-212-065	018-0-221-255
018-0-191-195	018-0-194-085	018-0-212-075	018-0-221-265
018-0-191-205	018-0-194-095	018-0-212-085	018-0-221-275
018-0-191-215	018-0-200-015	018-0-212-095	018-0-221-285
018-0-191-225	018-0-200-045	018-0-212-105	018-0-221-295
018-0-191-235	018-0-200-055	018-0-212-115	018-0-221-305

Parcels

018-0-221-315	019-0-010-185	019-0-051-010	019-0-062-160
018-0-221-325	019-0-010-195	019-0-051-020	019-0-062-180
018-0-221-335	019-0-010-255	019-0-051-030	019-0-062-190
018-0-221-345	019-0-010-265	019-0-051-040	019-0-070-010
018-0-221-355	019-0-010-315	019-0-051-050	019-0-070-020
018-0-221-365	019-0-010-325	019-0-051-060	019-0-070-030
018-0-221-375	019-0-010-355	019-0-051-070	019-0-070-050
018-0-222-015	019-0-010-365	019-0-051-080	019-0-070-060
018-0-222-025	019-0-010-385	019-0-051-090	019-0-070-070
018-0-222-035	019-0-010-415	019-0-051-100	019-0-070-080
018-0-222-045	019-0-010-425	019-0-051-110	019-0-070-110
018-0-222-055	019-0-010-435	019-0-051-120	019-0-070-120
018-0-222-065	019-0-010-455	019-0-051-130	019-0-070-130
018-0-222-075	019-0-010-465	019-0-051-140	019-0-070-170
018-0-222-085	019-0-010-485	019-0-051-150	019-0-070-180
018-0-222-095	019-0-010-495	019-0-052-010	019-0-070-190
018-0-222-105	019-0-010-505	019-0-052-020	019-0-070-200
018-0-222-115	019-0-010-515	019-0-052-030	019-0-070-210
018-0-222-125	019-0-010-535	019-0-052-040	019-0-070-220
018-0-222-135	019-0-010-565	019-0-052-050	019-0-070-230
018-0-222-145	019-0-010-575	019-0-052-060	019-0-081-010
018-0-222-155	019-0-020-050	019-0-053-015	019-0-081-020
018-0-222-165	019-0-020-140	019-0-053-045	019-0-081-030
018-0-222-175	019-0-020-150	019-0-053-075	019-0-081-040
018-0-222-185	019-0-020-190	019-0-053-095	019-0-081-050
018-0-222-195	019-0-020-210	019-0-053-105	019-0-082-010
018-0-222-205	019-0-020-300	019-0-061-010	019-0-082-020
018-0-222-215	019-0-020-310	019-0-061-030	019-0-082-030
018-0-222-225	019-0-020-320	019-0-061-040	019-0-082-040
018-0-230-015	019-0-020-350	019-0-061-070	019-0-082-080
018-0-230-025	019-0-020-370	019-0-061-080	019-0-082-090
018-0-230-035	019-0-020-380	019-0-061-090	019-0-082-100
018-0-230-045	019-0-020-390	019-0-061-100	019-0-082-110
018-0-230-055	019-0-020-410	019-0-061-110	019-0-082-120
018-0-230-065	019-0-030-130	019-0-061-120	019-0-082-130
018-0-230-075	019-0-030-220	019-0-062-010	019-0-082-140
018-0-230-085	019-0-030-300	019-0-062-030	019-0-082-150
018-0-230-095	019-0-030-310	019-0-062-040	019-0-082-160
018-0-230-105	019-0-030-320	019-0-062-050	019-0-082-170
018-0-230-115	019-0-030-330	019-0-062-070	019-0-082-180
018-0-230-125	019-0-041-020	019-0-062-080	019-0-082-200
018-0-230-135	019-0-041-030	019-0-062-110	019-0-082-210
018-0-230-145	019-0-042-020	019-0-062-120	019-0-082-220
018-0-230-155	019-0-042-031	019-0-062-130	019-0-082-230
018-0-230-165	019-0-042-032	019-0-062-140	019-0-082-240
019-0-010-105	019-0-042-050	019-0-062-150	019-0-082-250

Parcels

019-0-082-270	019-0-100-210	019-0-160-105	019-0-190-150
019-0-082-280	019-0-100-225	019-0-160-115	019-0-190-160
019-0-091-010	019-0-100-240	019-0-160-125	019-0-190-170
019-0-091-020	019-0-100-260	019-0-160-135	019-0-190-180
019-0-091-030	019-0-100-270	019-0-160-145	019-0-190-190
019-0-092-010	019-0-100-280	019-0-160-155	019-0-190-200
019-0-092-030	019-0-110-260	019-0-160-165	019-0-190-210
019-0-092-040	019-0-110-335	019-0-170-015	019-0-200-010
019-0-092-050	019-0-110-360	019-0-170-025	019-0-200-020
019-0-092-060	019-0-110-380	019-0-170-035	019-0-200-030
019-0-092-070	019-0-110-410	019-0-170-045	019-0-200-040
019-0-092-080	019-0-110-420	019-0-170-055	019-0-200-050
019-0-092-090	019-0-110-470	019-0-170-065	019-0-200-060
019-0-092-110	019-0-110-485	019-0-170-075	019-0-200-070
019-0-092-120	019-0-140-015	019-0-170-085	019-0-200-080
019-0-092-140	019-0-140-025	019-0-170-095	019-0-200-090
019-0-092-150	019-0-140-035	019-0-170-105	019-0-200-100
019-0-092-160	019-0-140-045	019-0-170-115	019-0-200-110
019-0-092-170	019-0-140-055	019-0-170-125	019-0-200-120
019-0-092-180	019-0-140-065	019-0-170-135	019-0-200-130
019-0-092-190	019-0-140-075	019-0-170-145	019-0-200-140
019-0-092-200	019-0-140-085	019-0-170-155	019-0-200-150
019-0-092-210	019-0-140-095	019-0-170-165	019-0-200-160
019-0-092-220	019-0-140-105	019-0-170-175	019-0-200-170
019-0-092-230	019-0-140-115	019-0-180-010	019-0-200-180
019-0-092-240	019-0-140-125	019-0-180-020	019-0-200-190
019-0-093-010	019-0-150-015	019-0-180-030	019-0-200-200
019-0-093-030	019-0-150-025	019-0-180-040	019-0-200-210
019-0-093-040	019-0-150-035	019-0-180-050	019-0-200-220
019-0-093-050	019-0-150-045	019-0-180-060	019-0-200-230
019-0-093-060	019-0-150-055	019-0-180-070	019-0-200-240
019-0-094-010	019-0-150-065	019-0-180-080	019-0-200-250
019-0-094-020	019-0-150-075	019-0-190-010	019-0-200-260
019-0-094-030	019-0-150-085	019-0-190-020	019-0-210-010
019-0-094-040	019-0-150-095	019-0-190-030	019-0-210-020
019-0-094-050	019-0-150-105	019-0-190-040	019-0-210-030
019-0-094-060	019-0-150-115	019-0-190-050	019-0-210-040
019-0-094-070	019-0-160-015	019-0-190-060	019-0-210-050
019-0-094-080	019-0-160-025	019-0-190-070	019-0-210-060
019-0-094-090	019-0-160-035	019-0-190-080	019-0-210-070
019-0-094-100	019-0-160-045	019-0-190-090	019-0-210-080
019-0-094-110	019-0-160-055	019-0-190-100	019-0-210-090
019-0-094-120	019-0-160-065	019-0-190-110	019-0-210-100
019-0-100-160	019-0-160-075	019-0-190-120	019-0-210-110
019-0-100-190	019-0-160-085	019-0-190-130	019-0-210-120
019-0-100-200	019-0-160-095	019-0-190-140	019-0-210-130

Parcels

019-0-210-140	020-0-010-440	020-0-052-080	020-0-072-065
019-0-210-150	020-0-010-450	020-0-052-090	020-0-072-075
019-0-210-160	020-0-010-460	020-0-053-010	020-0-072-085
019-0-210-170	020-0-010-470	020-0-053-020	020-0-072-095
019-0-210-180	020-0-010-480	020-0-053-030	020-0-072-105
019-0-210-190	020-0-021-010	020-0-053-060	020-0-072-115
019-0-210-200	020-0-021-020	020-0-061-030	020-0-072-125
019-0-210-210	020-0-021-030	020-0-061-040	020-0-072-135
019-0-210-220	020-0-021-050	020-0-061-050	020-0-073-010
019-0-220-015	020-0-021-060	020-0-061-140	020-0-073-020
019-0-220-025	020-0-021-070	020-0-061-150	020-0-073-030
019-0-220-035	020-0-021-080	020-0-061-160	020-0-073-040
019-0-220-045	020-0-021-110	020-0-061-170	020-0-073-050
019-0-220-055	020-0-021-120	020-0-061-180	020-0-073-060
019-0-220-065	020-0-021-130	020-0-062-010	020-0-073-070
019-0-220-075	020-0-021-140	020-0-062-020	020-0-073-080
019-0-220-085	020-0-021-150	020-0-062-030	020-0-073-090
019-0-220-095	020-0-021-205	020-0-062-040	020-0-073-100
019-0-220-105	020-0-021-210	020-0-062-060	020-0-073-110
019-0-220-115	020-0-022-010	020-0-062-070	020-0-073-120
019-0-220-125	020-0-022-020	020-0-071-120	020-0-073-135
019-0-220-135	020-0-022-030	020-0-071-130	020-0-073-145
019-0-220-145	020-0-022-040	020-0-071-160	020-0-073-155
019-0-220-155	020-0-022-050	020-0-071-200	020-0-080-180
019-0-220-165	020-0-030-010	020-0-071-210	020-0-080-190
019-0-220-175	020-0-030-030	020-0-071-220	020-0-080-200
019-0-220-185	020-0-030-050	020-0-071-230	020-0-080-210
019-0-220-195	020-0-030-060	020-0-071-240	020-0-080-225
019-0-220-205	020-0-030-070	020-0-071-250	020-0-080-235
020-0-010-010	020-0-030-080	020-0-071-260	020-0-080-245
020-0-010-035	020-0-040-030	020-0-071-270	020-0-080-255
020-0-010-100	020-0-040-040	020-0-071-280	020-0-080-265
020-0-010-110	020-0-040-050	020-0-071-290	020-0-080-275
020-0-010-140	020-0-040-080	020-0-071-300	020-0-080-285
020-0-010-310	020-0-040-090	020-0-071-310	020-0-080-310
020-0-010-320	020-0-040-110	020-0-071-370	020-0-080-330
020-0-010-330	020-0-040-130	020-0-071-390	020-0-090-050
020-0-010-340	020-0-040-140	020-0-071-400	020-0-090-060
020-0-010-350	020-0-040-150	020-0-071-450	020-0-090-070
020-0-010-360	020-0-040-160	020-0-071-460	020-0-090-080
020-0-010-370	020-0-052-010	020-0-071-470	020-0-090-110
020-0-010-380	020-0-052-020	020-0-071-530	020-0-090-120
020-0-010-390	020-0-052-040	020-0-071-540	020-0-090-150
020-0-010-400	020-0-052-050	020-0-072-010	020-0-090-160
020-0-010-420	020-0-052-060	020-0-072-030	020-0-090-170
020-0-010-430	020-0-052-070	020-0-072-050	020-0-090-180

Parcels

020-0-090-190	020-0-142-090	020-0-201-130	020-0-213-100
020-0-090-200	020-0-142-100	020-0-201-140	020-0-214-010
020-0-100-030	020-0-142-110	020-0-201-150	020-0-214-020
020-0-100-050	020-0-160-010	020-0-201-160	020-0-214-030
020-0-100-060	020-0-170-010	020-0-201-170	020-0-221-010
020-0-100-070	020-0-170-020	020-0-201-190	020-0-221-030
020-0-100-080	020-0-170-050	020-0-201-200	020-0-221-040
020-0-100-090	020-0-181-010	020-0-202-010	020-0-221-050
020-0-110-030	020-0-181-020	020-0-202-030	020-0-221-060
020-0-110-040	020-0-181-030	020-0-202-040	020-0-221-070
020-0-110-050	020-0-181-040	020-0-202-050	020-0-221-080
020-0-110-070	020-0-181-050	020-0-202-060	020-0-222-020
020-0-110-080	020-0-181-070	020-0-202-070	020-0-230-015
020-0-110-090	020-0-181-080	020-0-202-080	020-0-230-025
020-0-110-100	020-0-181-090	020-0-202-090	020-0-230-035
020-0-110-110	020-0-181-110	020-0-202-100	020-0-230-045
020-0-110-120	020-0-181-120	020-0-202-110	020-0-230-055
020-0-130-010	020-0-181-160	020-0-202-120	020-0-230-065
020-0-130-020	020-0-182-040	020-0-202-130	020-0-230-075
020-0-130-050	020-0-191-010	020-0-202-140	020-0-230-085
020-0-130-060	020-0-191-020	020-0-202-150	020-0-230-095
020-0-130-070	020-0-191-030	020-0-202-160	020-0-240-015
020-0-130-080	020-0-191-040	020-0-203-010	020-0-240-025
020-0-130-090	020-0-192-010	020-0-203-020	020-0-240-035
020-0-130-100	020-0-192-020	020-0-203-030	020-0-240-045
020-0-130-110	020-0-192-030	020-0-203-040	020-0-240-055
020-0-130-140	020-0-192-040	020-0-203-050	020-0-240-065
020-0-130-150	020-0-192-060	020-0-203-060	020-0-250-015
020-0-130-160	020-0-192-070	020-0-203-070	020-0-250-025
020-0-141-010	020-0-192-080	020-0-203-080	020-0-250-035
020-0-141-020	020-0-192-090	020-0-203-090	020-0-250-045
020-0-141-030	020-0-192-100	020-0-203-100	020-0-250-055
020-0-141-040	020-0-192-120	020-0-211-010	020-0-250-065
020-0-141-050	020-0-192-130	020-0-211-025	020-0-250-075
020-0-141-060	020-0-192-140	020-0-212-010	020-0-250-085
020-0-141-070	020-0-192-150	020-0-212-020	020-0-250-095
020-0-141-080	020-0-192-160	020-0-212-030	020-0-250-105
020-0-141-090	020-0-201-010	020-0-213-010	021-0-011-020
020-0-141-100	020-0-201-030	020-0-213-020	021-0-011-090
020-0-142-010	020-0-201-040	020-0-213-030	021-0-011-100
020-0-142-020	020-0-201-050	020-0-213-040	021-0-011-110
020-0-142-040	020-0-201-060	020-0-213-050	021-0-011-120
020-0-142-050	020-0-201-070	020-0-213-060	021-0-011-130
020-0-142-060	020-0-201-090	020-0-213-070	021-0-011-140
020-0-142-070	020-0-201-100	020-0-213-080	021-0-011-150
020-0-142-080	020-0-201-120	020-0-213-090	021-0-011-160

Parcels

021-0-011-170	021-0-042-050	021-0-052-010	021-0-072-030
021-0-011-180	021-0-042-060	021-0-052-020	021-0-072-040
021-0-011-215	021-0-042-070	021-0-052-030	021-0-072-060
021-0-031-030	021-0-042-080	021-0-052-040	021-0-072-070
021-0-031-040	021-0-042-100	021-0-052-050	021-0-072-080
021-0-031-050	021-0-042-110	021-0-052-060	021-0-072-090
021-0-031-070	021-0-042-120	021-0-061-010	021-0-072-100
021-0-031-080	021-0-042-130	021-0-061-020	021-0-072-110
021-0-031-090	021-0-043-010	021-0-061-030	021-0-073-020
021-0-031-100	021-0-043-020	021-0-061-040	021-0-073-030
021-0-031-110	021-0-043-040	021-0-061-050	021-0-073-060
021-0-031-120	021-0-043-050	021-0-062-010	021-0-073-070
021-0-031-130	021-0-043-120	021-0-062-020	021-0-073-100
021-0-031-150	021-0-043-140	021-0-062-030	021-0-073-110
021-0-031-160	021-0-043-150	021-0-062-040	021-0-073-120
021-0-031-180	021-0-043-160	021-0-062-050	021-0-073-130
021-0-031-190	021-0-043-170	021-0-062-060	021-0-073-140
021-0-031-200	021-0-043-180	021-0-062-070	021-0-073-150
021-0-031-210	021-0-044-020	021-0-063-010	021-0-073-160
021-0-032-010	021-0-044-060	021-0-063-020	021-0-073-170
021-0-032-020	021-0-044-070	021-0-063-030	021-0-073-180
021-0-032-030	021-0-044-080	021-0-063-040	021-0-073-200
021-0-032-040	021-0-044-090	021-0-063-050	021-0-073-210
021-0-032-050	021-0-044-100	021-0-063-080	021-0-073-220
021-0-032-080	021-0-044-110	021-0-063-090	021-0-073-230
021-0-032-090	021-0-044-130	021-0-063-100	021-0-073-240
021-0-032-100	021-0-044-180	021-0-063-110	021-0-073-250
021-0-033-010	021-0-044-190	021-0-063-120	021-0-074-020
021-0-033-020	021-0-044-200	021-0-064-010	021-0-074-030
021-0-033-030	021-0-044-215	021-0-064-020	021-0-074-040
021-0-033-050	021-0-044-225	021-0-064-030	021-0-074-050
021-0-034-080	021-0-044-235	021-0-064-060	021-0-074-060
021-0-034-090	021-0-051-040	021-0-064-070	021-0-074-070
021-0-034-100	021-0-051-050	021-0-064-080	021-0-074-090
021-0-034-110	021-0-051-080	021-0-071-010	021-0-074-100
021-0-034-170	021-0-051-090	021-0-071-020	021-0-074-110
021-0-034-190	021-0-051-100	021-0-071-030	021-0-074-120
021-0-034-210	021-0-051-170	021-0-071-040	021-0-074-130
021-0-034-220	021-0-051-190	021-0-071-060	021-0-074-140
021-0-034-230	021-0-051-200	021-0-071-070	021-0-074-150
021-0-041-020	021-0-051-235	021-0-071-090	021-0-074-160
021-0-041-030	021-0-051-240	021-0-071-100	021-0-074-170
021-0-041-040	021-0-051-250	021-0-071-110	021-0-074-180
021-0-041-055	021-0-051-270	021-0-071-120	021-0-074-190
021-0-042-010	021-0-051-280	021-0-072-010	021-0-081-040
021-0-042-030	021-0-051-290	021-0-072-020	021-0-081-050

Parcels

021-0-081-070	021-0-092-040	021-0-105-120	021-0-131-040
021-0-081-080	021-0-092-050	021-0-106-010	021-0-131-110
021-0-081-120	021-0-092-060	021-0-106-020	021-0-131-120
021-0-081-130	021-0-092-070	021-0-106-030	021-0-131-160
021-0-081-140	021-0-092-080	021-0-106-040	021-0-131-170
021-0-081-150	021-0-092-090	021-0-106-080	021-0-131-230
021-0-081-170	021-0-092-100	021-0-106-095	021-0-131-240
021-0-081-180	021-0-092-110	021-0-106-100	021-0-131-250
021-0-081-210	021-0-092-120	021-0-111-010	021-0-140-010
021-0-081-220	021-0-101-010	021-0-111-030	021-0-140-020
021-0-081-230	021-0-101-020	021-0-111-040	021-0-140-130
021-0-081-240	021-0-101-050	021-0-111-050	021-0-140-140
021-0-081-250	021-0-101-080	021-0-111-060	021-0-140-150
021-0-081-335	021-0-101-090	021-0-111-070	021-0-140-160
021-0-081-345	021-0-101-100	021-0-111-080	021-0-140-170
021-0-081-355	021-0-101-110	021-0-111-100	021-0-140-180
021-0-081-365	021-0-101-120	021-0-111-110	021-0-140-190
021-0-081-375	021-0-101-130	021-0-111-120	021-0-140-205
021-0-081-385	021-0-102-010	021-0-112-020	021-0-140-210
021-0-081-395	021-0-102-040	021-0-113-040	021-0-140-220
021-0-081-405	021-0-102-060	021-0-113-050	021-0-140-230
021-0-081-430	021-0-102-070	021-0-113-060	021-0-140-240
021-0-082-010	021-0-102-090	021-0-113-070	021-0-140-250
021-0-082-020	021-0-102-100	021-0-113-080	021-0-140-260
021-0-082-030	021-0-102-110	021-0-113-090	021-0-140-330
021-0-082-060	021-0-103-010	021-0-113-100	021-0-140-340
021-0-082-070	021-0-103-020	021-0-113-110	021-0-140-360
021-0-082-080	021-0-103-030	021-0-113-120	021-0-140-370
021-0-082-090	021-0-103-040	021-0-113-130	021-0-140-380
021-0-082-100	021-0-104-010	021-0-113-150	021-0-140-400
021-0-082-110	021-0-104-020	021-0-113-180	021-0-140-410
021-0-082-120	021-0-104-030	021-0-113-200	021-0-140-420
021-0-082-130	021-0-104-040	021-0-113-230	021-0-140-430
021-0-082-140	021-0-104-050	021-0-113-250	021-0-140-440
021-0-082-150	021-0-104-060	021-0-113-260	021-0-140-450
021-0-082-160	021-0-104-070	021-0-113-270	021-0-140-460
021-0-082-170	021-0-104-080	021-0-113-280	021-0-140-480
021-0-091-010	021-0-104-090	021-0-113-290	021-0-140-490
021-0-091-020	021-0-105-010	021-0-113-300	021-0-140-500
021-0-091-030	021-0-105-040	021-0-113-310	021-0-140-510
021-0-091-040	021-0-105-060	021-0-113-320	021-0-150-015
021-0-091-050	021-0-105-070	021-0-113-330	021-0-150-025
021-0-091-060	021-0-105-080	021-0-120-010	021-0-150-035
021-0-092-010	021-0-105-090	021-0-131-010	021-0-160-015
021-0-092-020	021-0-105-100	021-0-131-020	021-0-160-025
021-0-092-030	021-0-105-110	021-0-131-030	021-0-160-035

Parcels

021-0-160-045	022-0-013-070	022-0-025-190	022-0-030-635
022-0-012-010	022-0-013-080	022-0-025-200	022-0-030-645
022-0-012-020	022-0-013-090	022-0-030-030	022-0-030-655
022-0-012-030	022-0-013-105	022-0-030-070	022-0-030-665
022-0-012-040	022-0-013-110	022-0-030-080	022-0-030-675
022-0-012-050	022-0-013-120	022-0-030-090	022-0-040-020
022-0-012-210	022-0-013-130	022-0-030-100	022-0-040-030
022-0-012-230	022-0-013-140	022-0-030-110	022-0-040-060
022-0-012-240	022-0-013-150	022-0-030-120	022-0-040-070
022-0-012-250	022-0-013-160	022-0-030-130	022-0-040-080
022-0-012-260	022-0-021-020	022-0-030-140	022-0-040-100
022-0-012-270	022-0-021-030	022-0-030-150	022-0-040-110
022-0-012-280	022-0-021-040	022-0-030-180	022-0-040-120
022-0-012-290	022-0-021-050	022-0-030-190	022-0-040-130
022-0-012-300	022-0-021-060	022-0-030-210	022-0-040-150
022-0-012-310	022-0-021-070	022-0-030-220	022-0-040-170
022-0-012-320	022-0-021-080	022-0-030-230	022-0-040-190
022-0-012-330	022-0-021-090	022-0-030-240	022-0-040-200
022-0-012-340	022-0-022-040	022-0-030-250	022-0-040-210
022-0-012-350	022-0-022-060	022-0-030-260	022-0-040-220
022-0-012-360	022-0-022-070	022-0-030-300	022-0-040-230
022-0-012-370	022-0-022-080	022-0-030-330	022-0-040-240
022-0-012-380	022-0-022-090	022-0-030-340	022-0-040-250
022-0-012-390	022-0-022-100	022-0-030-350	022-0-040-260
022-0-012-430	022-0-022-110	022-0-030-360	022-0-040-270
022-0-012-440	022-0-023-020	022-0-030-370	022-0-051-030
022-0-012-450	022-0-023-050	022-0-030-380	022-0-051-040
022-0-012-460	022-0-024-020	022-0-030-390	022-0-051-050
022-0-012-490	022-0-024-030	022-0-030-400	022-0-051-080
022-0-012-515	022-0-024-050	022-0-030-410	022-0-051-090
022-0-012-525	022-0-024-080	022-0-030-460	022-0-051-100
022-0-012-535	022-0-024-090	022-0-030-480	022-0-051-110
022-0-012-545	022-0-024-110	022-0-030-490	022-0-051-120
022-0-012-555	022-0-024-120	022-0-030-500	022-0-051-130
022-0-012-565	022-0-024-130	022-0-030-510	022-0-051-140
022-0-012-575	022-0-024-140	022-0-030-520	022-0-051-150
022-0-012-615	022-0-025-010	022-0-030-535	022-0-051-180
022-0-012-625	022-0-025-020	022-0-030-545	022-0-051-190
022-0-012-640	022-0-025-040	022-0-030-555	022-0-051-220
022-0-012-665	022-0-025-050	022-0-030-565	022-0-051-230
022-0-013-015	022-0-025-060	022-0-030-575	022-0-051-250
022-0-013-025	022-0-025-100	022-0-030-585	022-0-051-260
022-0-013-035	022-0-025-110	022-0-030-595	022-0-051-270
022-0-013-045	022-0-025-120	022-0-030-605	022-0-051-280
022-0-013-055	022-0-025-150	022-0-030-615	022-0-051-290
022-0-013-060	022-0-025-180	022-0-030-625	022-0-052-010

Parcels

022-0-052-020	022-0-062-205	022-0-081-020	022-0-082-140
022-0-052-030	022-0-063-015	022-0-081-030	022-0-082-150
022-0-052-050	022-0-063-025	022-0-081-040	022-0-083-020
022-0-052-060	022-0-063-035	022-0-081-050	022-0-083-030
022-0-052-070	022-0-063-045	022-0-081-060	022-0-083-040
022-0-052-080	022-0-063-055	022-0-081-070	022-0-083-050
022-0-052-090	022-0-063-065	022-0-081-080	022-0-083-060
022-0-052-100	022-0-063-075	022-0-081-090	022-0-083-070
022-0-052-110	022-0-063-085	022-0-081-100	022-0-083-080
022-0-052-120	022-0-063-095	022-0-081-110	022-0-083-090
022-0-061-025	022-0-063-105	022-0-081-120	022-0-083-100
022-0-061-035	022-0-063-115	022-0-081-130	022-0-083-110
022-0-061-045	022-0-063-125	022-0-081-140	022-0-083-120
022-0-061-055	022-0-063-135	022-0-081-150	022-0-083-130
022-0-061-065	022-0-063-145	022-0-081-160	022-0-083-140
022-0-061-075	022-0-064-015	022-0-081-230	022-0-084-010
022-0-061-085	022-0-064-025	022-0-081-240	022-0-084-020
022-0-061-095	022-0-065-015	022-0-081-250	022-0-084-030
022-0-061-105	022-0-065-025	022-0-081-260	022-0-084-040
022-0-061-115	022-0-065-035	022-0-081-270	022-0-084-070
022-0-061-125	022-0-065-045	022-0-081-280	022-0-084-080
022-0-061-135	022-0-066-015	022-0-081-290	022-0-084-090
022-0-061-145	022-0-066-025	022-0-081-300	022-0-084-100
022-0-061-155	022-0-071-010	022-0-081-310	022-0-084-110
022-0-061-165	022-0-071-020	022-0-081-320	022-0-084-130
022-0-061-170	022-0-071-030	022-0-081-330	022-0-090-010
022-0-061-180	022-0-071-040	022-0-081-340	022-0-090-040
022-0-062-015	022-0-071-050	022-0-081-350	022-0-090-070
022-0-062-025	022-0-071-060	022-0-081-360	022-0-090-080
022-0-062-035	022-0-071-070	022-0-081-370	022-0-090-100
022-0-062-045	022-0-071-080	022-0-081-380	022-0-090-110
022-0-062-055	022-0-071-090	022-0-081-390	022-0-090-120
022-0-062-065	022-0-071-100	022-0-081-400	022-0-090-140
022-0-062-075	022-0-071-110	022-0-082-010	022-0-090-150
022-0-062-085	022-0-072-010	022-0-082-020	022-0-090-160
022-0-062-095	022-0-072-020	022-0-082-030	022-0-090-180
022-0-062-105	022-0-072-030	022-0-082-040	022-0-090-190
022-0-062-115	022-0-072-040	022-0-082-050	022-0-090-200
022-0-062-125	022-0-072-050	022-0-082-060	022-0-090-210
022-0-062-135	022-0-072-060	022-0-082-070	022-0-090-220
022-0-062-145	022-0-072-070	022-0-082-080	022-0-090-230
022-0-062-155	022-0-072-080	022-0-082-090	022-0-090-250
022-0-062-165	022-0-072-090	022-0-082-100	022-0-090-260
022-0-062-175	022-0-072-100	022-0-082-110	022-0-090-270
022-0-062-185	022-0-072-110	022-0-082-120	022-0-090-280
022-0-062-195	022-0-081-010	022-0-082-130	022-0-090-290

Parcels

022-0-090-300	022-0-110-020	022-0-120-095	022-0-130-165
022-0-090-400	022-0-110-040	022-0-120-105	022-0-130-175
022-0-090-410	022-0-110-060	022-0-120-115	022-0-130-185
022-0-090-420	022-0-110-070	022-0-120-125	022-0-130-195
022-0-090-450	022-0-110-090	022-0-120-135	022-0-130-205
022-0-090-480	022-0-110-100	022-0-120-145	022-0-130-215
022-0-090-490	022-0-110-130	022-0-120-155	022-0-130-225
022-0-090-500	022-0-110-150	022-0-120-165	022-0-130-235
022-0-090-510	022-0-110-160	022-0-120-175	022-0-130-240
022-0-090-520	022-0-110-190	022-0-120-185	022-0-140-030
022-0-100-020	022-0-110-200	022-0-120-195	022-0-140-040
022-0-100-030	022-0-110-210	022-0-120-205	022-0-140-050
022-0-100-080	022-0-110-220	022-0-120-215	022-0-140-060
022-0-100-090	022-0-110-230	022-0-120-225	022-0-140-080
022-0-100-100	022-0-110-240	022-0-120-235	022-0-140-090
022-0-100-110	022-0-110-250	022-0-120-245	022-0-140-100
022-0-100-130	022-0-110-260	022-0-120-255	022-0-140-110
022-0-100-150	022-0-110-300	022-0-120-265	022-0-140-120
022-0-100-160	022-0-110-320	022-0-120-275	022-0-140-130
022-0-100-170	022-0-110-330	022-0-120-285	022-0-140-140
022-0-100-180	022-0-110-340	022-0-120-290	022-0-140-150
022-0-100-190	022-0-110-350	022-0-120-300	022-0-140-160
022-0-100-200	022-0-110-380	022-0-120-330	022-0-140-170
022-0-100-230	022-0-110-390	022-0-120-340	022-0-140-180
022-0-100-240	022-0-110-400	022-0-120-350	022-0-140-190
022-0-100-250	022-0-110-410	022-0-120-360	022-0-140-200
022-0-100-260	022-0-110-430	022-0-120-370	022-0-140-210
022-0-100-270	022-0-110-440	022-0-120-380	022-0-140-220
022-0-100-280	022-0-110-460	022-0-120-390	022-0-140-230
022-0-100-290	022-0-110-470	022-0-120-400	022-0-140-260
022-0-100-300	022-0-110-480	022-0-120-410	022-0-140-270
022-0-100-310	022-0-110-490	022-0-130-015	022-0-140-290
022-0-100-320	022-0-110-500	022-0-130-025	022-0-140-300
022-0-100-330	022-0-110-520	022-0-130-035	022-0-140-310
022-0-100-340	022-0-110-530	022-0-130-045	022-0-140-320
022-0-100-350	022-0-110-540	022-0-130-055	022-0-140-330
022-0-100-360	022-0-110-550	022-0-130-065	022-0-140-340
022-0-100-380	022-0-110-560	022-0-130-075	022-0-140-350
022-0-100-390	022-0-110-570	022-0-130-085	022-0-140-365
022-0-100-420	022-0-120-010	022-0-130-095	022-0-140-370
022-0-100-430	022-0-120-020	022-0-130-105	022-0-140-380
022-0-100-440	022-0-120-040	022-0-130-115	022-0-140-390
022-0-100-450	022-0-120-050	022-0-130-125	022-0-140-400
022-0-100-460	022-0-120-065	022-0-130-135	022-0-140-410
022-0-100-470	022-0-120-075	022-0-130-145	022-0-140-460
022-0-110-010	022-0-120-085	022-0-130-155	022-0-140-470

Parcels

022-0-140-490	022-0-151-270	022-0-161-025	022-0-162-065
022-0-140-500	022-0-151-280	022-0-161-035	022-0-162-075
022-0-140-510	022-0-151-290	022-0-161-040	022-0-162-085
022-0-140-520	022-0-151-300	022-0-161-060	022-0-162-095
022-0-140-530	022-0-151-310	022-0-161-070	022-0-162-105
022-0-140-540	022-0-151-320	022-0-161-080	022-0-162-120
022-0-140-550	022-0-151-330	022-0-161-090	022-0-162-145
022-0-140-560	022-0-151-340	022-0-161-100	022-0-171-015
022-0-140-570	022-0-151-350	022-0-161-110	022-0-171-025
022-0-140-580	022-0-151-360	022-0-161-120	022-0-171-035
022-0-140-590	022-0-151-370	022-0-161-130	022-0-171-045
022-0-140-600	022-0-152-010	022-0-161-140	022-0-171-055
022-0-140-610	022-0-152-020	022-0-161-150	022-0-171-065
022-0-140-630	022-0-152-030	022-0-161-160	022-0-171-075
022-0-140-640	022-0-152-040	022-0-161-170	022-0-171-085
022-0-140-650	022-0-152-050	022-0-161-180	022-0-172-015
022-0-140-660	022-0-152-070	022-0-161-195	022-0-172-025
022-0-140-670	022-0-152-080	022-0-161-205	022-0-172-035
022-0-140-680	022-0-152-090	022-0-161-215	022-0-172-045
022-0-140-690	022-0-152-100	022-0-161-225	022-0-172-055
022-0-151-010	022-0-152-110	022-0-161-235	022-0-172-065
022-0-151-020	022-0-152-120	022-0-161-240	022-0-172-075
022-0-151-030	022-0-152-130	022-0-161-250	022-0-172-085
022-0-151-040	022-0-152-140	022-0-161-270	022-0-172-095
022-0-151-050	022-0-152-150	022-0-161-280	022-0-172-105
022-0-151-060	022-0-152-160	022-0-161-290	022-0-172-115
022-0-151-070	022-0-152-170	022-0-161-300	022-0-172-125
022-0-151-080	022-0-152-180	022-0-161-310	022-0-172-135
022-0-151-090	022-0-152-190	022-0-161-320	022-0-172-145
022-0-151-100	022-0-152-200	022-0-161-330	022-0-172-155
022-0-151-110	022-0-152-210	022-0-161-340	022-0-172-165
022-0-151-120	022-0-152-220	022-0-161-350	022-0-173-015
022-0-151-130	022-0-152-230	022-0-161-360	022-0-173-025
022-0-151-140	022-0-152-240	022-0-161-370	022-0-173-035
022-0-151-150	022-0-152-250	022-0-161-380	022-0-173-045
022-0-151-160	022-0-152-280	022-0-161-390	022-0-173-055
022-0-151-170	022-0-152-290	022-0-161-405	022-0-173-065
022-0-151-180	022-0-152-300	022-0-161-415	022-0-173-075
022-0-151-190	022-0-152-310	022-0-161-420	022-0-173-085
022-0-151-200	022-0-152-320	022-0-161-430	022-0-181-015
022-0-151-210	022-0-152-330	022-0-161-440	022-0-181-025
022-0-151-220	022-0-152-340	022-0-161-450	022-0-181-035
022-0-151-230	022-0-152-350	022-0-162-015	022-0-181-045
022-0-151-240	022-0-152-360	022-0-162-035	022-0-181-055
022-0-151-250	022-0-152-370	022-0-162-045	022-0-181-065
022-0-151-260	022-0-161-015	022-0-162-055	022-0-181-075

Parcels

022-0-181-085	022-0-191-055	022-0-193-045	022-0-200-115
022-0-181-095	022-0-192-015	022-0-193-055	022-0-200-125
022-0-181-105	022-0-192-025	022-0-193-060	022-0-200-135
022-0-181-115	022-0-192-035	022-0-193-075	022-0-200-145
022-0-182-015	022-0-192-045	022-0-193-080	022-0-200-155
022-0-182-025	022-0-192-055	022-0-193-095	022-0-200-165
022-0-182-035	022-0-192-065	022-0-193-105	022-0-200-175
022-0-182-045	022-0-192-075	022-0-194-015	022-0-200-185
022-0-182-055	022-0-192-085	022-0-194-025	022-0-200-195
022-0-182-065	022-0-192-095	022-0-194-035	022-0-200-205
022-0-182-075	022-0-192-105	022-0-194-045	022-0-200-215
022-0-182-085	022-0-192-115	022-0-194-055	022-0-200-225
022-0-182-095	022-0-192-125	022-0-194-065	022-0-200-235
022-0-182-105	022-0-192-135	022-0-194-075	022-0-200-245
022-0-182-115	022-0-192-145	022-0-194-080	022-0-200-255
022-0-182-125	022-0-192-150	022-0-194-095	022-0-200-265
022-0-182-135	022-0-192-160	022-0-194-105	022-0-200-275
022-0-182-145	022-0-192-170	022-0-194-110	022-0-200-285
022-0-183-015	022-0-192-180	022-0-194-120	022-0-200-295
022-0-183-025	022-0-192-190	022-0-194-130	022-0-200-305
022-0-183-035	022-0-192-205	022-0-194-145	022-0-200-315
022-0-183-045	022-0-192-215	022-0-194-155	022-0-200-325
022-0-183-055	022-0-192-225	022-0-194-165	022-0-200-335
022-0-183-065	022-0-192-230	022-0-195-010	022-0-200-345
022-0-183-075	022-0-192-245	022-0-195-020	022-0-200-355
022-0-183-085	022-0-192-255	022-0-195-030	022-0-200-365
022-0-183-095	022-0-192-265	022-0-195-045	022-0-200-375
022-0-183-100	022-0-192-275	022-0-195-055	022-0-200-385
022-0-183-110	022-0-192-285	022-0-196-015	022-0-200-395
022-0-183-120	022-0-192-295	022-0-196-020	022-0-200-405
022-0-184-010	022-0-192-305	022-0-196-030	022-0-200-415
022-0-184-020	022-0-192-315	022-0-196-040	022-0-200-425
022-0-184-030	022-0-192-325	022-0-196-050	022-0-200-435
022-0-184-040	022-0-192-335	022-0-196-060	022-0-200-445
022-0-184-050	022-0-192-345	022-0-196-070	022-0-200-455
022-0-184-060	022-0-192-355	022-0-196-080	022-0-200-465
022-0-184-070	022-0-192-365	022-0-196-090	022-0-200-475
022-0-184-080	022-0-192-375	022-0-200-010	022-0-200-485
022-0-184-090	022-0-192-385	022-0-200-035	022-0-200-495
022-0-185-010	022-0-192-395	022-0-200-045	022-0-200-505
022-0-185-020	022-0-192-405	022-0-200-055	022-0-200-525
022-0-185-030	022-0-192-415	022-0-200-065	022-0-200-535
022-0-191-015	022-0-192-425	022-0-200-075	022-0-210-010
022-0-191-025	022-0-193-015	022-0-200-085	022-0-210-020
022-0-191-035	022-0-193-025	022-0-200-095	022-0-210-090
022-0-191-045	022-0-193-035	022-0-200-105	022-0-210-120

Parcels

022-0-210-140	023-0-040-060	023-0-062-240	023-0-075-195
022-0-210-170	023-0-040-080	023-0-062-250	023-0-075-205
022-0-210-180	023-0-040-090	023-0-062-270	023-0-075-210
022-0-210-190	023-0-050-010	023-0-063-060	023-0-075-220
022-0-210-200	023-0-050-020	023-0-063-070	023-0-076-020
022-0-210-210	023-0-050-030	023-0-063-080	023-0-077-020
022-0-210-220	023-0-050-080	023-0-063-140	023-0-077-040
022-0-210-230	023-0-050-120	023-0-063-170	023-0-077-050
022-0-210-245	023-0-050-130	023-0-063-190	023-0-077-060
023-0-010-010	023-0-061-040	023-0-063-200	023-0-077-070
023-0-010-040	023-0-061-050	023-0-063-210	023-0-077-080
023-0-010-080	023-0-061-080	023-0-063-220	023-0-077-090
023-0-010-090	023-0-061-090	023-0-063-230	023-0-081-010
023-0-010-100	023-0-061-100	023-0-063-240	023-0-081-020
023-0-010-110	023-0-061-110	023-0-070-010	023-0-081-030
023-0-010-120	023-0-061-120	023-0-070-030	023-0-081-040
023-0-010-130	023-0-061-130	023-0-071-010	023-0-081-050
023-0-020-010	023-0-061-140	023-0-071-030	023-0-081-060
023-0-020-020	023-0-061-150	023-0-071-040	023-0-081-070
023-0-020-030	023-0-061-160	023-0-071-050	023-0-081-080
023-0-020-040	023-0-061-170	023-0-072-010	023-0-081-090
023-0-020-050	023-0-061-210	023-0-072-020	023-0-081-100
023-0-020-060	023-0-061-220	023-0-072-030	023-0-081-110
023-0-020-070	023-0-061-230	023-0-072-040	023-0-081-120
023-0-020-080	023-0-061-250	023-0-072-050	023-0-081-130
023-0-020-100	023-0-061-260	023-0-072-060	023-0-081-145
023-0-020-130	023-0-061-270	023-0-072-070	023-0-081-150
023-0-020-150	023-0-061-280	023-0-073-010	023-0-081-160
023-0-020-160	023-0-062-010	023-0-073-020	023-0-081-300
023-0-020-170	023-0-062-020	023-0-073-030	023-0-081-315
023-0-020-180	023-0-062-030	023-0-073-050	023-0-081-325
023-0-020-200	023-0-062-040	023-0-073-060	023-0-081-335
023-0-020-210	023-0-062-050	023-0-073-070	023-0-081-345
023-0-030-020	023-0-062-060	023-0-073-080	023-0-081-355
023-0-030-030	023-0-062-070	023-0-073-090	023-0-081-365
023-0-030-040	023-0-062-080	023-0-073-100	023-0-081-370
023-0-030-050	023-0-062-090	023-0-073-110	023-0-081-400
023-0-030-060	023-0-062-100	023-0-074-010	023-0-081-410
023-0-030-130	023-0-062-110	023-0-074-020	023-0-081-420
023-0-030-140	023-0-062-120	023-0-074-030	023-0-081-430
023-0-030-150	023-0-062-130	023-0-074-050	023-0-081-440
023-0-030-180	023-0-062-140	023-0-074-060	023-0-081-450
023-0-030-190	023-0-062-150	023-0-074-070	023-0-081-460
023-0-040-020	023-0-062-160	023-0-075-050	023-0-082-010
023-0-040-030	023-0-062-170	023-0-075-170	023-0-082-020
023-0-040-040	023-0-062-230	023-0-075-185	023-0-082-030

Parcels

023-0-082-040	023-0-100-100	023-0-110-450	023-0-141-170
023-0-082-050	023-0-100-140	023-0-110-460	023-0-141-200
023-0-082-070	023-0-100-150	023-0-110-470	023-0-141-210
023-0-082-090	023-0-100-160	023-0-120-010	023-0-141-220
023-0-082-105	023-0-100-170	023-0-120-020	023-0-141-230
023-0-082-115	023-0-100-180	023-0-120-040	023-0-141-240
023-0-082-120	023-0-100-190	023-0-120-060	023-0-141-250
023-0-082-130	023-0-100-200	023-0-120-070	023-0-141-260
023-0-083-010	023-0-100-210	023-0-120-080	023-0-141-270
023-0-083-020	023-0-100-220	023-0-120-090	023-0-141-280
023-0-083-030	023-0-100-230	023-0-120-105	023-0-141-310
023-0-083-040	023-0-100-240	023-0-120-110	023-0-141-330
023-0-083-050	023-0-100-250	023-0-120-120	023-0-141-340
023-0-083-060	023-0-100-285	023-0-120-170	023-0-141-360
023-0-083-070	023-0-110-010	023-0-120-180	023-0-141-380
023-0-083-080	023-0-110-040	023-0-120-190	023-0-141-410
023-0-083-090	023-0-110-080	023-0-120-200	023-0-141-420
023-0-083-100	023-0-110-110	023-0-120-210	023-0-141-430
023-0-083-110	023-0-110-120	023-0-120-220	023-0-142-010
023-0-083-120	023-0-110-130	023-0-120-230	023-0-142-020
023-0-083-130	023-0-110-150	023-0-130-010	023-0-142-030
023-0-083-140	023-0-110-160	023-0-130-020	023-0-142-040
023-0-083-150	023-0-110-170	023-0-131-010	023-0-142-050
023-0-090-010	023-0-110-180	023-0-131-025	023-0-142-060
023-0-090-020	023-0-110-190	023-0-132-050	023-0-142-070
023-0-090-030	023-0-110-200	023-0-132-070	023-0-142-080
023-0-090-040	023-0-110-210	023-0-132-090	023-0-142-090
023-0-090-060	023-0-110-220	023-0-132-110	023-0-142-100
023-0-090-080	023-0-110-230	023-0-132-120	023-0-142-150
023-0-090-120	023-0-110-240	023-0-132-160	023-0-142-170
023-0-090-140	023-0-110-250	023-0-132-170	023-0-150-030
023-0-090-150	023-0-110-260	023-0-132-180	023-0-150-040
023-0-090-235	023-0-110-270	023-0-141-010	023-0-150-050
023-0-090-295	023-0-110-280	023-0-141-020	023-0-150-060
023-0-090-305	023-0-110-290	023-0-141-030	023-0-150-070
023-0-090-310	023-0-110-310	023-0-141-040	023-0-150-085
023-0-090-320	023-0-110-320	023-0-141-050	023-0-150-175
023-0-090-330	023-0-110-330	023-0-141-060	023-0-150-205
023-0-090-345	023-0-110-340	023-0-141-070	023-0-150-250
023-0-090-355	023-0-110-360	023-0-141-080	023-0-150-285
023-0-100-020	023-0-110-370	023-0-141-090	023-0-150-295
023-0-100-040	023-0-110-390	023-0-141-100	023-0-150-315
023-0-100-050	023-0-110-400	023-0-141-110	023-0-150-345
023-0-100-060	023-0-110-410	023-0-141-120	023-0-150-405
023-0-100-080	023-0-110-420	023-0-141-130	023-0-150-415
023-0-100-090	023-0-110-440	023-0-141-140	023-0-150-425

Parcels

023-0-150-435	023-0-200-025	023-0-210-215	024-0-072-305
023-0-150-445	023-0-200-035	023-0-210-225	024-0-072-335
023-0-150-455	023-0-200-045	023-0-210-235	024-0-072-345
023-0-150-475	023-0-200-055	024-0-010-010	024-0-072-365
023-0-150-480	023-0-200-065	024-0-010-020	024-0-072-385
023-0-150-490	023-0-200-075	024-0-010-030	024-0-072-395
023-0-150-500	023-0-200-085	024-0-010-050	024-0-072-445
023-0-150-510	023-0-200-095	024-0-010-090	024-0-072-455
023-0-160-025	023-0-200-105	024-0-010-100	024-0-072-465
023-0-160-075	023-0-200-115	024-0-010-110	024-0-072-475
023-0-160-085	023-0-200-125	024-0-010-120	024-0-072-485
023-0-160-095	023-0-200-135	024-0-020-010	024-0-072-505
023-0-160-105	023-0-200-145	024-0-020-090	024-0-072-525
023-0-160-115	023-0-200-155	024-0-020-100	024-0-072-535
023-0-160-125	023-0-200-165	024-0-031-130	024-0-072-545
023-0-160-195	023-0-200-175	024-0-031-160	024-0-072-555
023-0-160-205	023-0-200-185	024-0-032-020	024-0-072-565
023-0-160-255	023-0-200-195	024-0-033-020	024-0-072-605
023-0-160-285	023-0-200-205	024-0-033-040	024-0-072-615
023-0-160-305	023-0-200-215	024-0-033-070	024-0-072-625
023-0-160-315	023-0-200-225	024-0-033-080	024-0-072-685
023-0-160-335	023-0-200-235	024-0-033-100	024-0-072-695
023-0-160-345	023-0-200-245	024-0-033-130	024-0-072-705
023-0-160-355	023-0-200-250	024-0-033-170	024-0-072-715
023-0-160-365	023-0-200-260	024-0-033-180	024-0-080-100
023-0-171-060	023-0-200-290	024-0-033-230	024-0-080-135
023-0-172-015	023-0-210-015	024-0-033-240	024-0-080-145
023-0-172-030	023-0-210-025	024-0-041-030	024-0-080-150
023-0-172-055	023-0-210-035	024-0-041-050	024-0-080-160
023-0-172-065	023-0-210-045	024-0-041-060	024-0-090-055
023-0-173-010	023-0-210-055	024-0-042-015	024-0-090-115
023-0-173-020	023-0-210-065	024-0-042-020	024-0-090-125
023-0-173-030	023-0-210-075	024-0-050-070	024-0-090-145
023-0-180-010	023-0-210-085	024-0-050-080	024-0-090-175
023-0-180-020	023-0-210-095	024-0-071-025	024-0-090-210
023-0-180-030	023-0-210-105	024-0-071-085	024-0-090-220
023-0-180-040	023-0-210-115	024-0-071-095	024-0-090-285
023-0-180-050	023-0-210-125	024-0-071-105	024-0-090-295
023-0-180-060	023-0-210-135	024-0-072-015	024-0-090-305
023-0-180-070	023-0-210-145	024-0-072-025	024-0-090-315
023-0-180-080	023-0-210-155	024-0-072-035	024-0-090-325
023-0-180-090	023-0-210-165	024-0-072-055	024-0-090-345
023-0-190-080	023-0-210-175	024-0-072-085	024-0-090-355
023-0-190-110	023-0-210-185	024-0-072-155	024-0-090-365
023-0-190-120	023-0-210-195	024-0-072-245	024-0-090-375
023-0-200-015	023-0-210-205	024-0-072-265	024-0-090-380

Parcels

024-0-090-390	024-0-103-080	024-0-112-190	024-0-133-055
024-0-090-415	024-0-103-090	024-0-112-200	024-0-133-065
024-0-090-425	024-0-103-100	024-0-112-210	024-0-133-075
024-0-090-435	024-0-103-110	024-0-112-240	024-0-134-015
024-0-101-010	024-0-103-140	024-0-112-250	024-0-140-025
024-0-101-020	024-0-103-150	024-0-112-260	024-0-140-035
024-0-101-030	024-0-103-160	024-0-112-300	024-0-141-015
024-0-101-080	024-0-103-170	024-0-112-310	024-0-141-025
024-0-101-090	024-0-103-180	024-0-112-320	024-0-141-035
024-0-101-100	024-0-103-190	024-0-112-330	024-0-141-045
024-0-101-110	024-0-103-200	024-0-112-340	024-0-141-055
024-0-101-120	024-0-103-210	024-0-112-350	024-0-141-065
024-0-101-130	024-0-103-220	024-0-112-400	024-0-141-070
024-0-101-140	024-0-103-230	024-0-112-410	024-0-142-015
024-0-101-150	024-0-111-010	024-0-120-025	024-0-142-025
024-0-101-160	024-0-111-020	024-0-120-035	024-0-142-035
024-0-101-170	024-0-111-030	024-0-120-045	024-0-142-045
024-0-101-180	024-0-111-040	024-0-120-055	024-0-142-055
024-0-101-190	024-0-111-060	024-0-120-095	024-0-142-065
024-0-101-200	024-0-111-070	024-0-120-105	024-0-142-075
024-0-101-210	024-0-111-080	024-0-120-145	024-0-142-085
024-0-101-220	024-0-111-090	024-0-120-155	024-0-142-110
024-0-101-230	024-0-111-100	024-0-120-165	024-0-143-015
024-0-102-010	024-0-111-110	024-0-120-175	024-0-143-025
024-0-102-020	024-0-111-120	024-0-120-225	024-0-143-035
024-0-102-070	024-0-111-130	024-0-120-235	024-0-143-045
024-0-102-080	024-0-111-140	024-0-120-265	024-0-144-010
024-0-102-090	024-0-111-160	024-0-120-285	024-0-151-015
024-0-102-100	024-0-111-170	024-0-120-295	024-0-151-025
024-0-102-110	024-0-111-180	024-0-131-015	024-0-151-035
024-0-102-120	024-0-111-190	024-0-131-025	024-0-151-045
024-0-102-140	024-0-111-200	024-0-131-035	024-0-151-055
024-0-102-150	024-0-111-210	024-0-131-045	024-0-151-065
024-0-102-160	024-0-111-220	024-0-131-055	024-0-151-075
024-0-102-170	024-0-111-230	024-0-131-065	024-0-151-085
024-0-102-180	024-0-111-240	024-0-132-015	024-0-151-095
024-0-102-190	024-0-112-010	024-0-132-025	024-0-151-105
024-0-102-200	024-0-112-030	024-0-132-035	024-0-151-115
024-0-102-210	024-0-112-040	024-0-132-045	024-0-160-015
024-0-102-230	024-0-112-050	024-0-132-055	024-0-160-025
024-0-102-240	024-0-112-060	024-0-132-065	024-0-160-035
024-0-102-250	024-0-112-100	024-0-132-075	024-0-160-045
024-0-102-280	024-0-112-110	024-0-133-015	024-0-160-055
024-0-102-290	024-0-112-120	024-0-133-025	024-0-160-065
024-0-103-060	024-0-112-160	024-0-133-035	024-0-160-075
024-0-103-070	024-0-112-170	024-0-133-045	024-0-160-085

Parcels

028-0-010-020	028-0-072-130	028-0-092-070	028-0-130-085
028-0-010-040	028-0-072-170	028-0-092-080	028-0-140-015
028-0-010-050	028-0-072-180	028-0-100-060	028-0-140-025
028-0-010-070	028-0-072-190	028-0-100-080	028-0-140-035
028-0-010-080	028-0-072-200	028-0-100-090	028-0-140-040
028-0-010-090	028-0-072-220	028-0-100-100	028-0-140-050
028-0-010-120	028-0-072-230	028-0-100-110	028-0-151-035
028-0-020-030	028-0-072-240	028-0-100-120	028-0-151-045
028-0-020-040	028-0-072-250	028-0-100-130	028-0-151-055
028-0-020-070	028-0-072-260	028-0-100-140	028-0-151-065
028-0-030-020	028-0-072-270	028-0-100-160	028-0-152-125
028-0-030-060	028-0-072-290	028-0-111-010	028-0-152-135
028-0-030-110	028-0-072-300	028-0-111-020	028-0-152-145
028-0-030-135	028-0-072-310	028-0-111-030	028-0-152-155
028-0-040-010	028-0-072-340	028-0-111-040	028-0-152-165
028-0-040-020	028-0-072-350	028-0-111-050	028-0-152-175
028-0-040-030	028-0-072-360	028-0-111-060	028-0-152-185
028-0-040-040	028-0-072-370	028-0-112-025	028-0-152-195
028-0-040-055	028-0-072-390	028-0-112-030	028-0-152-205
028-0-040-100	028-0-072-400	028-0-112-050	028-0-152-215
028-0-040-110	028-0-072-410	028-0-112-065	028-0-152-225
028-0-040-130	028-0-072-420	028-0-112-080	028-0-152-235
028-0-040-140	028-0-072-430	028-0-112-100	028-0-152-245
028-0-040-150	028-0-072-440	028-0-112-110	028-0-152-255
028-0-050-010	028-0-072-450	028-0-112-120	028-0-152-265
028-0-050-030	028-0-072-460	028-0-112-130	028-0-152-275
028-0-050-040	028-0-073-010	028-0-120-010	028-0-152-285
028-0-050-050	028-0-073-040	028-0-120-025	028-0-152-295
028-0-050-060	028-0-073-050	028-0-120-030	028-0-152-305
028-0-060-030	028-0-080-020	028-0-120-040	028-0-152-315
028-0-060-040	028-0-080-030	028-0-120-060	028-0-152-325
028-0-060-050	028-0-080-040	028-0-120-105	028-0-152-335
028-0-060-080	028-0-080-050	028-0-120-115	028-0-153-185
028-0-060-090	028-0-080-060	028-0-120-130	028-0-153-195
028-0-060-100	028-0-080-070	028-0-120-170	028-0-153-205
028-0-071-010	028-0-080-100	028-0-120-180	028-0-153-215
028-0-072-030	028-0-080-110	028-0-120-215	028-0-153-225
028-0-072-040	028-0-080-120	028-0-120-225	028-0-153-235
028-0-072-050	028-0-080-130	028-0-120-230	028-0-153-245
028-0-072-060	028-0-091-020	028-0-120-240	028-0-153-255
028-0-072-070	028-0-091-040	028-0-120-255	028-0-153-265
028-0-072-080	028-0-091-050	028-0-120-265	028-0-153-275
028-0-072-090	028-0-091-090	028-0-130-010	028-0-153-285
028-0-072-100	028-0-091-100	028-0-130-045	028-0-153-295
028-0-072-110	028-0-092-040	028-0-130-065	028-0-153-305
028-0-072-120	028-0-092-060	028-0-130-075	028-0-153-315

Parcels

028-0-153-325	028-0-161-035	028-0-171-160	028-0-181-095
028-0-153-335	028-0-161-045	028-0-171-170	028-0-181-105
028-0-153-345	028-0-161-055	028-0-171-180	028-0-181-115
028-0-153-355	028-0-161-065	028-0-171-190	028-0-181-125
028-0-153-365	028-0-161-075	028-0-171-200	028-0-181-135
028-0-153-375	028-0-161-085	028-0-171-210	028-0-182-015
028-0-153-385	028-0-161-095	028-0-171-220	028-0-182-025
028-0-153-395	028-0-161-105	028-0-171-230	028-0-182-035
028-0-153-405	028-0-161-115	028-0-171-240	028-0-182-045
028-0-153-415	028-0-161-125	028-0-171-250	028-0-182-055
028-0-153-425	028-0-161-135	028-0-171-260	028-0-182-065
028-0-153-435	028-0-161-145	028-0-171-270	029-0-010-025
028-0-153-445	028-0-161-155	028-0-171-280	029-0-010-090
028-0-153-455	028-0-161-165	028-0-172-010	029-0-010-120
028-0-153-465	028-0-161-175	028-0-172-020	029-0-010-145
028-0-153-475	028-0-161-185	028-0-172-030	029-0-010-155
028-0-153-485	028-0-162-015	028-0-172-040	029-0-010-165
028-0-153-495	028-0-162-025	028-0-172-050	029-0-010-175
028-0-153-505	028-0-162-035	028-0-172-060	029-0-010-185
028-0-153-515	028-0-162-045	028-0-172-070	029-0-010-205
028-0-154-095	028-0-162-055	028-0-172-080	029-0-010-215
028-0-154-105	028-0-162-065	028-0-172-090	029-0-010-225
028-0-154-115	028-0-162-075	028-0-172-100	029-0-010-235
028-0-154-125	028-0-162-085	028-0-172-110	029-0-010-245
028-0-154-135	028-0-162-095	028-0-172-120	029-0-010-260
028-0-154-145	028-0-162-105	028-0-172-130	029-0-010-285
028-0-154-155	028-0-162-115	028-0-172-140	029-0-010-310
028-0-154-165	028-0-162-125	028-0-172-150	029-0-010-335
028-0-154-175	028-0-162-135	028-0-172-160	029-0-010-355
028-0-154-185	028-0-162-145	028-0-173-010	029-0-010-370
028-0-154-195	028-0-162-155	028-0-173-020	029-0-010-385
028-0-154-205	028-0-171-010	028-0-173-030	029-0-010-405
028-0-154-215	028-0-171-020	028-0-173-040	029-0-010-420
028-0-154-225	028-0-171-030	028-0-173-050	029-0-010-450
028-0-154-235	028-0-171-040	028-0-173-060	029-0-010-485
028-0-154-245	028-0-171-050	028-0-173-070	029-0-010-490
028-0-155-055	028-0-171-060	028-0-173-080	029-0-010-500
028-0-155-065	028-0-171-070	028-0-173-090	029-0-010-520
028-0-155-075	028-0-171-080	028-0-173-100	029-0-010-530
028-0-155-085	028-0-171-090	028-0-173-110	029-0-010-545
028-0-155-095	028-0-171-100	028-0-173-120	029-0-010-580
028-0-155-105	028-0-171-110	028-0-173-130	029-0-010-590
028-0-155-115	028-0-171-120	028-0-173-140	029-0-010-600
028-0-155-125	028-0-171-130	028-0-181-065	029-0-010-610
028-0-161-015	028-0-171-140	028-0-181-075	029-0-010-620
028-0-161-025	028-0-171-150	028-0-181-085	029-0-010-635

Parcels

029-0-010-645	029-0-032-195	029-0-070-200	029-0-100-450
029-0-010-675	029-0-032-200	029-0-070-210	029-0-100-465
029-0-010-685	029-0-033-190	029-0-070-230	029-0-100-475
029-0-010-690	029-0-033-210	029-0-070-250	029-0-100-485
029-0-010-700	029-0-033-230	029-0-070-260	029-0-100-495
029-0-010-715	029-0-033-240	029-0-070-280	029-0-100-505
029-0-010-725	029-0-033-250	029-0-070-290	029-0-100-510
029-0-010-735	029-0-033-260	029-0-070-300	029-0-100-520
029-0-010-745	029-0-033-270	029-0-070-310	029-0-100-540
029-0-010-795	029-0-033-280	029-0-070-350	029-0-100-550
029-0-010-800	029-0-050-050	029-0-070-360	029-0-100-560
029-0-010-810	029-0-050-060	029-0-081-015	029-0-100-570
029-0-010-820	029-0-050-080	029-0-081-020	029-0-100-580
029-0-010-835	029-0-050-090	029-0-081-030	029-0-100-590
029-0-010-845	029-0-050-100	029-0-081-040	029-0-100-600
029-0-020-040	029-0-050-110	029-0-081-065	029-0-110-010
029-0-020-050	029-0-060-020	029-0-081-095	029-0-110-030
029-0-020-060	029-0-060-030	029-0-081-105	029-0-110-050
029-0-020-070	029-0-060-040	029-0-081-115	029-0-110-060
029-0-020-080	029-0-060-050	029-0-082-025	029-0-110-080
029-0-020-210	029-0-060-060	029-0-090-010	029-0-110-090
029-0-020-230	029-0-060-070	029-0-090-020	029-0-110-100
029-0-020-240	029-0-060-080	029-0-090-070	029-0-110-110
029-0-020-260	029-0-060-120	029-0-090-090	029-0-110-120
029-0-020-280	029-0-060-190	029-0-090-100	029-0-110-200
029-0-020-290	029-0-060-200	029-0-090-120	029-0-110-250
029-0-020-310	029-0-060-230	029-0-090-135	029-0-110-280
029-0-020-320	029-0-060-240	029-0-090-145	029-0-110-300
029-0-020-330	029-0-060-250	029-0-090-150	029-0-110-350
029-0-020-340	029-0-060-260	029-0-100-010	029-0-110-370
029-0-020-350	029-0-060-270	029-0-100-020	029-0-110-380
029-0-020-360	029-0-060-280	029-0-100-050	029-0-110-390
029-0-031-030	029-0-060-290	029-0-100-060	029-0-110-400
029-0-031-040	029-0-070-020	029-0-100-100	029-0-110-440
029-0-031-050	029-0-070-030	029-0-100-130	029-0-110-450
029-0-031-095	029-0-070-040	029-0-100-140	029-0-110-460
029-0-031-100	029-0-070-050	029-0-100-200	029-0-110-470
029-0-031-115	029-0-070-060	029-0-100-235	029-0-110-480
029-0-031-170	029-0-070-070	029-0-100-255	029-0-110-490
029-0-031-185	029-0-070-080	029-0-100-265	029-0-120-021
029-0-031-190	029-0-070-090	029-0-100-275	029-0-120-022
029-0-031-200	029-0-070-100	029-0-100-375	029-0-120-030
029-0-032-020	029-0-070-110	029-0-100-385	029-0-120-040
029-0-032-155	029-0-070-120	029-0-100-395	029-0-120-060
029-0-032-175	029-0-070-140	029-0-100-405	029-0-120-080
029-0-032-185	029-0-070-150	029-0-100-430	029-0-120-090

Parcels

029-0-120-100	030-0-030-095	030-0-070-225	030-0-100-395
029-0-120-110	030-0-030-105	030-0-070-240	030-0-100-405
029-0-120-120	030-0-030-115	030-0-070-265	030-0-100-415
029-0-120-130	030-0-030-145	030-0-070-275	030-0-100-425
029-0-120-140	030-0-030-175	030-0-070-280	030-0-100-445
029-0-120-160	030-0-030-195	030-0-070-290	030-0-100-485
029-0-120-180	030-0-030-205	030-0-070-305	030-0-100-495
029-0-130-015	030-0-030-215	030-0-070-315	030-0-100-505
029-0-130-035	030-0-030-255	030-0-090-025	030-0-100-525
029-0-130-045	030-0-030-265	030-0-090-035	030-0-111-015
029-0-130-055	030-0-030-275	030-0-090-075	030-0-111-035
029-0-130-065	030-0-030-315	030-0-090-085	030-0-111-055
029-0-130-075	030-0-030-345	030-0-090-095	030-0-111-065
029-0-130-130	030-0-030-355	030-0-090-115	030-0-111-075
029-0-130-140	030-0-030-365	030-0-090-145	030-0-111-085
029-0-130-155	030-0-030-375	030-0-090-155	030-0-111-095
029-0-130-185	030-0-030-395	030-0-090-165	030-0-111-105
029-0-130-195	030-0-030-405	030-0-090-175	030-0-111-115
029-0-130-205	030-0-030-425	030-0-090-185	030-0-112-025
029-0-130-215	030-0-030-435	030-0-090-205	030-0-112-030
029-0-140-020	030-0-030-445	030-0-090-215	030-0-112-045
029-0-140-030	030-0-030-455	030-0-090-225	030-0-112-055
029-0-140-040	030-0-030-475	030-0-090-245	030-0-120-010
029-0-140-060	030-0-030-495	030-0-090-265	030-0-120-040
029-0-140-100	030-0-030-500	030-0-090-275	030-0-120-050
029-0-140-110	030-0-030-510	030-0-090-285	030-0-120-060
029-0-140-120	030-0-030-525	030-0-090-295	030-0-120-075
029-0-140-130	030-0-030-535	030-0-100-015	030-0-120-105
029-0-140-140	030-0-030-560	030-0-100-025	030-0-120-115
029-0-140-150	030-0-040-070	030-0-100-055	030-0-120-125
030-0-010-010	030-0-040-080	030-0-100-065	030-0-130-045
030-0-010-070	030-0-040-090	030-0-100-085	030-0-130-105
030-0-010-080	030-0-040-100	030-0-100-095	030-0-130-255
030-0-010-090	030-0-040-110	030-0-100-125	030-0-130-265
030-0-020-075	030-0-040-185	030-0-100-135	030-0-130-275
030-0-020-150	030-0-040-195	030-0-100-145	030-0-160-015
030-0-020-160	030-0-040-215	030-0-100-175	030-0-160-025
030-0-020-175	030-0-040-225	030-0-100-195	030-0-160-035
030-0-020-200	030-0-040-235	030-0-100-245	030-0-160-045
030-0-020-210	030-0-040-245	030-0-100-255	030-0-160-075
030-0-020-220	030-0-040-265	030-0-100-275	030-0-160-095
030-0-030-020	030-0-040-270	030-0-100-295	030-0-160-105
030-0-030-030	030-0-070-055	030-0-100-325	030-0-160-165
030-0-030-050	030-0-070-105	030-0-100-335	030-0-160-175
030-0-030-060	030-0-070-115	030-0-100-345	030-0-160-185
030-0-030-070	030-0-070-185	030-0-100-385	030-0-160-240

Parcels

030-0-160-255	030-0-220-155	031-0-062-175	031-0-094-045
030-0-160-265	030-0-220-165	031-0-070-105	031-0-094-075
030-0-160-275	030-0-220-215	031-0-070-115	031-0-094-085
030-0-160-295	030-0-220-235	031-0-070-125	031-0-094-115
030-0-160-305	030-0-220-245	031-0-070-135	031-0-094-125
030-0-170-050	030-0-220-255	031-0-070-195	031-0-094-135
030-0-170-080	030-0-220-275	031-0-070-220	031-0-094-145
030-0-170-100	030-0-220-295	031-0-070-240	031-0-094-155
030-0-170-110	030-0-220-325	031-0-070-260	031-0-094-175
030-0-170-120	030-0-220-335	031-0-070-270	031-0-094-185
030-0-170-140	030-0-220-345	031-0-070-280	031-0-094-195
030-0-170-190	030-0-220-355	031-0-070-290	031-0-094-215
030-0-170-200	030-0-220-365	031-0-070-300	031-0-094-225
030-0-180-055	030-0-230-015	031-0-070-320	031-0-094-235
030-0-190-115	030-0-230-025	031-0-091-015	031-0-094-250
030-0-190-135	030-0-230-035	031-0-091-035	031-0-094-265
030-0-190-165	030-0-230-045	031-0-091-045	031-0-094-295
030-0-190-175	030-0-230-055	031-0-091-085	031-0-094-305
030-0-190-205	030-0-230-065	031-0-091-095	031-0-094-315
030-0-190-225	030-0-230-075	031-0-091-105	031-0-094-345
030-0-190-235	030-0-230-085	031-0-091-135	031-0-094-375
030-0-190-245	030-0-230-105	031-0-091-155	031-0-094-385
030-0-190-255	030-0-230-115	031-0-091-165	031-0-094-395
030-0-190-265	030-0-230-125	031-0-092-015	031-0-094-435
030-0-200-015	030-0-230-135	031-0-092-035	031-0-094-445
030-0-200-031	030-0-230-145	031-0-092-065	031-0-094-455
030-0-200-032	030-0-230-155	031-0-092-075	031-0-094-465
030-0-200-045	030-0-230-165	031-0-092-085	031-0-094-475
030-0-200-055	030-0-230-175	031-0-092-105	031-0-094-485
030-0-200-065	030-0-230-215	031-0-092-115	031-0-094-505
030-0-200-075	030-0-230-235	031-0-092-125	031-0-094-515
030-0-200-085	030-0-230-245	031-0-092-135	031-0-094-525
030-0-220-015	030-0-230-255	031-0-093-025	031-0-094-535
030-0-220-025	030-0-230-275	031-0-093-045	031-0-094-555
030-0-220-035	030-0-230-285	031-0-093-055	031-0-094-575
030-0-220-045	030-0-230-295	031-0-093-065	031-0-094-585
030-0-220-055	030-0-230-305	031-0-093-075	031-0-094-595
030-0-220-065	030-0-240-010	031-0-093-085	031-0-094-605
030-0-220-075	030-0-240-035	031-0-093-095	031-0-094-615
030-0-220-085	030-0-240-045	031-0-093-115	031-0-094-625
030-0-220-095	030-0-240-055	031-0-093-135	031-0-094-635
030-0-220-105	030-0-240-065	031-0-093-155	031-0-094-645
030-0-220-115	030-0-240-075	031-0-093-165	031-0-101-030
030-0-220-125	030-0-240-085	031-0-093-175	031-0-101-045
030-0-220-135	031-0-062-155	031-0-093-185	031-0-101-055
030-0-220-145	031-0-062-165	031-0-093-195	031-0-101-065

Parcels

031-0-101-075	031-0-111-325	031-0-113-045	031-0-114-315
031-0-101-085	031-0-111-335	031-0-113-055	031-0-114-325
031-0-101-095	031-0-111-375	031-0-113-095	031-0-120-010
031-0-101-110	031-0-111-385	031-0-113-145	031-0-120-170
031-0-101-135	031-0-111-425	031-0-113-155	031-0-120-180
031-0-101-145	031-0-111-435	031-0-113-180	031-0-160-125
031-0-101-155	031-0-111-445	031-0-113-190	031-0-171-030
031-0-101-165	031-0-111-455	031-0-113-205	031-0-174-090
031-0-101-175	031-0-111-475	031-0-113-215	031-0-183-020
031-0-101-185	031-0-111-495	031-0-113-235	031-0-183-030
031-0-101-195	031-0-111-505	031-0-113-255	031-0-183-040
031-0-101-205	031-0-111-515	031-0-113-285	031-0-183-050
031-0-101-215	031-0-111-525	031-0-113-295	031-0-183-120
031-0-101-225	031-0-111-575	031-0-113-305	031-0-183-130
031-0-101-235	031-0-111-585	031-0-113-325	031-0-183-140
031-0-101-265	031-0-111-595	031-0-113-355	031-0-190-010
031-0-101-275	031-0-111-625	031-0-113-365	031-0-190-060
031-0-101-285	031-0-111-635	031-0-113-375	031-0-190-180
031-0-101-295	031-0-111-675	031-0-113-385	031-0-190-380
031-0-101-305	031-0-111-685	031-0-113-395	031-0-190-475
031-0-101-315	031-0-111-695	031-0-113-405	031-0-190-485
031-0-101-325	031-0-111-705	031-0-113-415	031-0-190-490
031-0-101-335	031-0-111-715	031-0-113-425	031-0-190-535
031-0-101-345	031-0-111-725	031-0-113-435	031-0-190-625
031-0-101-355	031-0-111-755	031-0-113-445	031-0-190-680
031-0-101-365	031-0-111-775	031-0-114-045	031-0-200-015
031-0-101-375	031-0-112-015	031-0-114-055	031-0-200-025
031-0-101-385	031-0-112-045	031-0-114-065	031-0-200-035
031-0-101-395	031-0-112-075	031-0-114-085	031-0-200-045
031-0-101-405	031-0-112-085	031-0-114-095	031-0-200-055
031-0-111-035	031-0-112-095	031-0-114-105	031-0-200-065
031-0-111-045	031-0-112-105	031-0-114-115	031-0-200-075
031-0-111-055	031-0-112-145	031-0-114-125	031-0-200-085
031-0-111-065	031-0-112-155	031-0-114-135	031-0-200-095
031-0-111-075	031-0-112-175	031-0-114-155	031-0-200-105
031-0-111-085	031-0-112-215	031-0-114-165	031-0-200-115
031-0-111-095	031-0-112-255	031-0-114-175	031-0-200-125
031-0-111-105	031-0-112-265	031-0-114-195	031-0-200-135
031-0-111-115	031-0-112-275	031-0-114-205	031-0-200-145
031-0-111-145	031-0-112-295	031-0-114-215	031-0-200-155
031-0-111-155	031-0-112-305	031-0-114-235	031-0-200-165
031-0-111-215	031-0-112-345	031-0-114-245	031-0-200-185
031-0-111-225	031-0-112-355	031-0-114-265	031-0-200-195
031-0-111-235	031-0-112-365	031-0-114-275	031-0-200-205
031-0-111-245	031-0-112-375	031-0-114-295	031-0-200-215
031-0-111-255	031-0-113-035	031-0-114-305	031-0-210-025

Parcels

031-0-210-065	032-0-020-165	032-0-061-015	032-0-130-105
031-0-210-075	032-0-030-015	032-0-061-035	032-0-130-115
031-0-210-115	032-0-030-025	032-0-061-045	032-0-130-120
031-0-210-125	032-0-030-035	032-0-061-055	032-0-130-195
031-0-210-175	032-0-030-045	032-0-061-065	032-0-130-205
031-0-210-225	032-0-030-055	032-0-061-075	032-0-130-215
031-0-210-245	032-0-030-075	032-0-061-085	032-0-130-245
031-0-210-255	032-0-030-085	032-0-061-095	032-0-140-430
031-0-210-285	032-0-030-095	032-0-061-105	032-0-150-030
031-0-210-305	032-0-030-105	032-0-062-015	032-0-150-040
031-0-210-315	032-0-030-115	032-0-062-025	032-0-150-065
031-0-210-375	032-0-030-125	032-0-062-045	032-0-150-075
031-0-210-395	032-0-041-015	032-0-062-055	032-0-150-080
031-0-210-405	032-0-041-025	032-0-062-095	032-0-150-100
031-0-210-415	032-0-041-045	032-0-062-135	032-0-172-015
031-0-210-425	032-0-041-055	032-0-062-145	032-0-172-025
031-0-222-075	032-0-041-065	032-0-062-155	032-0-172-085
031-0-222-085	032-0-041-075	032-0-062-165	032-0-172-095
031-0-222-095	032-0-041-085	032-0-062-175	032-0-172-105
031-0-223-025	032-0-041-095	032-0-062-185	032-0-174-045
031-0-223-060	032-0-041-105	032-0-062-195	032-0-174-065
031-0-223-075	032-0-041-115	032-0-062-215	032-0-174-095
031-0-223-085	032-0-041-125	032-0-062-225	032-0-174-110
031-0-223-115	032-0-041-135	032-0-063-025	032-0-174-120
031-0-223-125	032-0-042-025	032-0-063-055	032-0-174-190
031-0-223-200	032-0-042-035	032-0-063-065	032-0-175-065
032-0-010-015	032-0-042-055	032-0-063-075	032-0-175-075
032-0-010-030	032-0-042-065	032-0-063-095	032-0-175-085
032-0-010-040	032-0-042-075	032-0-063-105	032-0-175-095
032-0-010-065	032-0-050-025	032-0-070-030	032-0-175-125
032-0-010-085	032-0-050-035	032-0-070-070	032-0-176-045
032-0-010-120	032-0-050-045	032-0-070-085	032-0-176-055
032-0-010-130	032-0-050-055	032-0-070-105	032-0-176-065
032-0-010-150	032-0-050-065	032-0-110-015	032-0-176-075
032-0-010-160	032-0-050-075	032-0-120-015	032-0-176-095
032-0-020-015	032-0-050-095	032-0-120-030	032-0-176-105
032-0-020-055	032-0-050-105	032-0-120-040	032-0-176-115
032-0-020-065	032-0-050-125	032-0-120-050	032-0-176-125
032-0-020-075	032-0-050-135	032-0-120-065	032-0-176-135
032-0-020-095	032-0-050-145	032-0-120-075	032-0-177-015
032-0-020-105	032-0-050-165	032-0-120-085	032-0-177-025
032-0-020-115	032-0-050-225	032-0-120-115	032-0-177-035
032-0-020-125	032-0-050-235	032-0-120-125	032-0-177-045
032-0-020-135	032-0-050-255	032-0-130-050	032-0-177-065
032-0-020-145	032-0-050-265	032-0-130-060	032-0-177-075
032-0-020-155	032-0-050-275	032-0-130-080	032-0-177-085

Parcels

032-0-177-095	032-0-222-065	032-0-243-325	032-0-261-045
032-0-177-105	032-0-222-075	032-0-243-335	032-0-262-015
032-0-192-015	032-0-222-085	032-0-243-345	032-0-262-025
032-0-192-160	032-0-230-025	032-0-243-355	032-0-262-035
032-0-192-175	032-0-230-035	032-0-243-365	032-0-262-045
032-0-192-180	032-0-230-045	032-0-243-375	032-0-262-055
032-0-192-190	032-0-230-055	032-0-243-385	032-0-262-065
032-0-201-015	032-0-230-065	032-0-260-015	032-0-262-075
032-0-201-025	032-0-230-075	032-0-260-025	032-0-262-085
032-0-201-055	032-0-230-085	032-0-260-035	032-0-263-015
032-0-201-085	032-0-230-095	032-0-260-045	032-0-263-025
032-0-201-105	032-0-230-400	032-0-260-055	032-0-263-035
032-0-201-115	032-0-242-195	032-0-260-065	032-0-263-045
032-0-201-145	032-0-242-205	032-0-260-075	032-0-263-055
032-0-201-155	032-0-242-215	032-0-260-085	032-0-263-065
032-0-201-165	032-0-242-225	032-0-260-095	032-0-263-075
032-0-201-205	032-0-242-235	032-0-260-105	032-0-263-085
032-0-201-225	032-0-242-245	032-0-260-115	032-0-263-095
032-0-201-235	032-0-242-255	032-0-260-125	032-0-263-105
032-0-202-015	032-0-242-265	032-0-260-135	032-0-263-115
032-0-202-055	032-0-242-275	032-0-260-145	032-0-263-125
032-0-202-065	032-0-242-285	032-0-260-155	032-0-263-135
032-0-202-075	032-0-242-295	032-0-260-165	032-0-263-145
032-0-202-095	032-0-242-315	032-0-260-175	032-0-263-155
032-0-202-105	032-0-242-325	032-0-260-185	032-0-263-165
032-0-202-115	032-0-242-335	032-0-260-195	032-0-263-175
032-0-221-065	032-0-242-345	032-0-260-205	032-0-263-185
032-0-221-075	032-0-242-355	032-0-260-215	032-0-263-195
032-0-221-085	032-0-242-365	032-0-260-225	032-0-263-205
032-0-221-095	032-0-243-065	032-0-260-235	032-0-263-215
032-0-221-105	032-0-243-075	032-0-260-245	032-0-263-225
032-0-221-115	032-0-243-085	032-0-260-255	032-0-263-235
032-0-221-125	032-0-243-095	032-0-260-265	032-0-263-245
032-0-221-135	032-0-243-195	032-0-260-275	032-0-263-255
032-0-221-145	032-0-243-205	032-0-260-285	032-0-263-260
032-0-221-215	032-0-243-215	032-0-260-295	032-0-264-015
032-0-221-225	032-0-243-225	032-0-260-305	032-0-264-025
032-0-221-235	032-0-243-235	032-0-260-315	032-0-264-035
032-0-221-245	032-0-243-245	032-0-260-325	032-0-264-045
032-0-221-255	032-0-243-255	032-0-260-335	032-0-264-055
032-0-221-265	032-0-243-265	032-0-260-345	032-0-264-065
032-0-221-275	032-0-243-275	032-0-260-355	032-0-264-075
032-0-221-285	032-0-243-285	032-0-260-365	032-0-264-085
032-0-221-315	032-0-243-295	032-0-261-015	032-0-264-095
032-0-221-325	032-0-243-305	032-0-261-025	032-0-264-105
032-0-221-335	032-0-243-315	032-0-261-035	032-0-264-115

Parcels

032-0-264-125	032-0-267-145	032-0-269-195	033-0-030-175
032-0-264-135	032-0-267-155	032-0-269-205	033-0-030-180
032-0-264-145	032-0-267-165	032-0-269-215	033-0-030-190
032-0-264-155	032-0-267-175	032-0-269-225	033-0-030-205
032-0-264-165	032-0-267-185	033-0-020-015	033-0-030-215
032-0-264-175	032-0-267-195	033-0-020-085	033-0-030-225
032-0-264-185	032-0-267-205	033-0-020-095	033-0-030-235
032-0-264-195	032-0-267-215	033-0-020-110	033-0-040-030
032-0-265-015	032-0-268-015	033-0-020-135	033-0-040-060
032-0-265-025	032-0-268-025	033-0-020-175	033-0-040-070
032-0-265-035	032-0-268-035	033-0-020-185	033-0-040-085
032-0-265-045	032-0-268-045	033-0-020-195	033-0-040-090
032-0-265-055	032-0-268-055	033-0-020-205	033-0-040-100
032-0-265-065	032-0-268-065	033-0-020-215	033-0-040-110
032-0-265-075	032-0-268-075	033-0-020-225	033-0-040-130
032-0-265-085	032-0-268-085	033-0-020-245	033-0-040-140
032-0-266-015	032-0-268-095	033-0-020-255	033-0-040-150
032-0-266-025	032-0-268-105	033-0-020-275	033-0-040-165
032-0-266-035	032-0-268-115	033-0-020-285	033-0-040-175
032-0-266-045	032-0-268-125	033-0-020-305	033-0-040-185
032-0-266-055	032-0-268-135	033-0-020-335	033-0-040-225
032-0-266-065	032-0-268-145	033-0-020-345	033-0-040-230
032-0-266-075	032-0-268-155	033-0-020-385	033-0-040-250
032-0-266-085	032-0-268-165	033-0-020-395	033-0-040-280
032-0-266-095	032-0-268-175	033-0-020-405	033-0-040-290
032-0-266-105	032-0-268-185	033-0-020-415	033-0-040-400
032-0-266-115	032-0-268-195	033-0-020-425	033-0-040-410
032-0-266-125	032-0-268-205	033-0-020-435	033-0-040-435
032-0-266-135	032-0-269-015	033-0-020-445	033-0-040-445
032-0-266-145	032-0-269-025	033-0-020-450	033-0-040-455
032-0-266-155	032-0-269-035	033-0-020-460	033-0-050-020
032-0-266-165	032-0-269-045	033-0-020-475	033-0-050-040
032-0-266-175	032-0-269-055	033-0-020-485	033-0-050-050
032-0-267-015	032-0-269-065	033-0-030-015	033-0-050-060
032-0-267-025	032-0-269-075	033-0-030-025	033-0-050-120
032-0-267-035	032-0-269-085	033-0-030-030	033-0-050-130
032-0-267-045	032-0-269-095	033-0-030-040	033-0-050-180
032-0-267-055	032-0-269-105	033-0-030-050	033-0-050-190
032-0-267-065	032-0-269-115	033-0-030-075	033-0-050-210
032-0-267-075	032-0-269-125	033-0-030-080	033-0-050-240
032-0-267-085	032-0-269-135	033-0-030-115	033-0-050-250
032-0-267-095	032-0-269-145	033-0-030-125	033-0-050-280
032-0-267-105	032-0-269-155	033-0-030-130	033-0-050-290
032-0-267-115	032-0-269-165	033-0-030-145	033-0-050-300
032-0-267-125	032-0-269-175	033-0-030-155	033-0-050-310
032-0-267-135	032-0-269-185	033-0-030-165	033-0-050-320

Parcels

033-0-050-330	033-0-060-680	033-0-100-120	033-0-291-065
033-0-050-340	033-0-060-690	033-0-100-155	033-0-291-075
033-0-050-350	033-0-060-705	033-0-100-165	033-0-291-085
033-0-050-380	033-0-060-725	033-0-100-170	033-0-291-095
033-0-050-390	033-0-060-735	033-0-100-180	033-0-291-105
033-0-050-400	033-0-060-740	033-0-110-035	033-0-291-115
033-0-050-410	033-0-060-765	033-0-110-095	033-0-293-015
033-0-050-420	033-0-060-775	033-0-110-115	033-0-293-025
033-0-050-430	033-0-060-785	033-0-110-215	033-0-350-020
033-0-050-460	033-0-060-855	033-0-110-235	033-0-350-115
033-0-050-490	033-0-060-865	033-0-110-245	033-0-350-155
033-0-050-540	033-0-060-875	033-0-110-275	033-0-350-225
033-0-050-550	033-0-060-885	033-0-110-285	033-0-350-235
033-0-050-560	033-0-060-895	033-0-110-315	033-0-350-245
033-0-050-570	033-0-070-040	033-0-110-365	033-0-350-295
033-0-050-590	033-0-070-050	033-0-110-375	033-0-350-375
033-0-050-625	033-0-070-115	033-0-110-385	033-0-350-445
033-0-050-635	033-0-070-125	033-0-120-020	033-0-350-455
033-0-050-645	033-0-070-135	033-0-120-035	033-0-350-495
033-0-050-655	033-0-081-010	033-0-120-070	033-0-350-505
033-0-050-665	033-0-082-015	033-0-120-095	033-0-350-515
033-0-050-670	033-0-082-040	033-0-120-100	033-0-350-525
033-0-050-680	033-0-082-075	033-0-120-135	033-0-350-535
033-0-060-010	033-0-082-080	033-0-120-145	033-0-350-545
033-0-060-105	033-0-082-090	033-0-120-150	033-0-350-555
033-0-060-190	033-0-082-115	033-0-120-160	033-0-350-575
033-0-060-205	033-0-082-125	033-0-120-185	033-0-350-585
033-0-060-245	033-0-082-135	033-0-120-190	033-0-350-595
033-0-060-285	033-0-090-015	033-0-120-200	033-0-350-625
033-0-060-315	033-0-090-020	033-0-120-215	033-0-380-015
033-0-060-355	033-0-090-045	033-0-120-225	033-0-380-025
033-0-060-365	033-0-090-055	033-0-120-235	033-0-380-035
033-0-060-375	033-0-090-065	033-0-130-025	033-0-380-045
033-0-060-405	033-0-090-075	033-0-130-085	033-0-380-055
033-0-060-415	033-0-090-080	033-0-130-105	033-0-380-065
033-0-060-490	033-0-090-090	033-0-130-110	033-0-380-075
033-0-060-500	033-0-090-105	033-0-150-540	033-0-380-085
033-0-060-525	033-0-090-115	033-0-150-555	033-0-380-095
033-0-060-535	033-0-100-010	033-0-160-010	033-0-380-105
033-0-060-560	033-0-100-020	033-0-200-365	033-0-380-115
033-0-060-575	033-0-100-045	033-0-270-020	033-0-410-015
033-0-060-585	033-0-100-055	033-0-270-595	033-0-410-075
033-0-060-605	033-0-100-060	033-0-270-640	033-0-420-125
033-0-060-625	033-0-100-090	033-0-280-235	033-0-440-035
033-0-060-660	033-0-100-100	033-0-280-245	033-0-440-045
033-0-060-670	033-0-100-115	033-0-280-255	033-0-440-055

Parcels

033-0-440-065	034-0-102-185	035-0-020-010	035-0-100-275
033-0-440-075	034-0-104-075	035-0-030-055	035-0-100-285
033-0-440-085	034-0-104-090	035-0-030-065	035-0-100-295
033-0-440-095	034-0-104-115	035-0-030-075	035-0-100-315
033-0-440-105	034-0-104-125	035-0-030-085	035-0-100-345
033-0-440-115	034-0-104-135	035-0-030-095	035-0-100-355
033-0-440-125	034-0-105-020	035-0-030-105	035-0-120-010
033-0-440-135	034-0-105-055	035-0-030-115	035-0-120-095
033-0-440-145	034-0-105-065	035-0-030-205	035-0-120-100
033-0-440-155	034-0-120-215	035-0-030-215	035-0-120-130
033-0-440-165	034-0-120-225	035-0-030-225	035-0-120-165
033-0-440-215	034-0-150-145	035-0-030-235	035-0-120-175
033-0-440-225	034-0-166-210	035-0-030-275	035-0-120-210
034-0-012-020	034-0-166-260	035-0-030-285	035-0-120-220
034-0-012-055	034-0-211-015	035-0-030-295	035-0-120-230
034-0-030-010	034-0-211-035	035-0-030-325	035-0-120-245
034-0-030-020	034-0-211-045	035-0-030-335	035-0-120-255
034-0-040-025	034-0-211-055	035-0-030-345	035-0-120-265
034-0-040-055	034-0-211-065	035-0-040-025	035-0-120-270
034-0-040-075	034-0-211-075	035-0-040-365	035-0-140-010
034-0-040-080	034-0-211-085	035-0-040-385	035-0-140-065
034-0-040-145	034-0-212-075	035-0-040-435	035-0-140-075
034-0-040-150	034-0-212-095	035-0-040-515	035-0-150-015
034-0-040-160	034-0-240-215	035-0-040-535	035-0-160-035
034-0-040-170	034-0-240-225	035-0-040-545	035-0-160-045
034-0-040-180	034-0-250-015	035-0-040-555	035-0-210-060
034-0-040-200	034-0-250-075	035-0-040-565	035-0-210-165
034-0-040-220	034-0-250-085	035-0-040-575	035-0-210-175
034-0-040-240	034-0-250-095	035-0-040-625	035-0-210-190
034-0-040-250	034-0-250-115	035-0-040-635	035-0-210-200
034-0-040-260	034-0-250-125	035-0-040-655	035-0-210-245
034-0-040-285	034-0-250-135	035-0-040-665	035-0-210-265
034-0-050-060	034-0-250-145	035-0-040-685	035-0-220-075
034-0-050-085	034-0-250-155	035-0-040-695	035-0-220-105
034-0-050-105	034-0-250-185	035-0-040-705	035-0-230-075
034-0-050-265	034-0-250-195	035-0-050-045	035-0-230-105
034-0-050-275	034-0-250-235	035-0-050-055	035-0-230-115
034-0-101-010	034-0-250-285	035-0-050-075	035-0-230-125
034-0-101-020	034-0-260-015	035-0-050-085	035-0-230-135
034-0-101-030	034-0-260-025	035-0-050-115	035-0-230-145
034-0-101-085	034-0-260-035	035-0-090-125	035-0-230-155
034-0-101-125	034-0-260-045	035-0-090-135	035-0-230-185
034-0-101-145	034-0-260-055	035-0-090-195	035-0-230-195
034-0-102-120	034-0-260-135	035-0-090-285	035-0-230-215
034-0-102-150	035-0-010-165	035-0-090-295	035-0-240-035
034-0-102-160	035-0-010-195	035-0-100-260	035-0-240-065

Parcels

035-0-240-085	035-0-350-105	037-0-020-435	037-0-080-345
035-0-240-095	035-0-350-115	037-0-031-125	037-0-080-355
035-0-240-105	035-0-350-125	037-0-031-165	037-0-080-365
035-0-240-115	035-0-350-135	037-0-031-175	040-0-010-035
035-0-250-025	035-0-350-145	037-0-070-015	040-0-010-225
035-0-280-015	035-0-350-195	037-0-070-045	040-0-010-345
035-0-280-025	035-0-350-205	037-0-070-055	040-0-010-355
035-0-280-045	037-0-012-015	037-0-070-075	040-0-010-415
035-0-280-095	037-0-012-025	037-0-070-085	040-0-010-465
035-0-280-105	037-0-012-045	037-0-070-105	040-0-010-475
035-0-280-225	037-0-012-075	037-0-070-115	040-0-010-655
035-0-280-235	037-0-012-085	037-0-070-125	040-0-030-015
035-0-280-355	037-0-012-095	037-0-070-155	040-0-030-035
035-0-280-365	037-0-012-105	037-0-070-175	040-0-030-055
035-0-280-425	037-0-012-115	037-0-070-185	040-0-030-070
035-0-290-115	037-0-012-125	037-0-070-195	040-0-030-095
035-0-290-155	037-0-012-135	037-0-070-205	040-0-030-105
035-0-290-165	037-0-012-155	037-0-070-215	040-0-030-115
035-0-290-175	037-0-012-275	037-0-070-225	040-0-030-125
035-0-290-245	037-0-012-345	037-0-070-255	040-0-030-135
035-0-290-265	037-0-012-355	037-0-070-275	040-0-030-170
035-0-300-015	037-0-012-365	037-0-070-295	040-0-030-180
035-0-300-045	037-0-012-375	037-0-070-305	040-0-030-195
035-0-300-055	037-0-012-385	037-0-070-315	040-0-030-205
035-0-300-065	037-0-012-395	037-0-070-325	040-0-030-215
035-0-311-015	037-0-012-415	037-0-070-335	040-0-030-260
035-0-312-035	037-0-012-425	037-0-070-345	040-0-030-270
035-0-320-015	037-0-012-435	037-0-070-355	040-0-030-285
035-0-320-025	037-0-012-445	037-0-070-365	040-0-220-055
035-0-320-035	037-0-012-455	037-0-080-030	040-0-220-065
035-0-340-015	037-0-012-505	037-0-080-065	040-0-220-075
035-0-340-025	037-0-012-515	037-0-080-075	040-0-220-085
035-0-340-035	037-0-012-525	037-0-080-085	040-0-220-095
035-0-340-045	037-0-012-535	037-0-080-115	040-0-220-105
035-0-340-055	037-0-012-545	037-0-080-125	040-0-220-115
035-0-340-065	037-0-012-555	037-0-080-155	040-0-220-125
035-0-340-075	037-0-020-185	037-0-080-160	040-0-220-140
035-0-340-085	037-0-020-195	037-0-080-175	040-0-220-150
035-0-340-095	037-0-020-225	037-0-080-185	040-0-220-165
035-0-340-105	037-0-020-245	037-0-080-195	040-0-220-175
035-0-340-115	037-0-020-285	037-0-080-205	040-0-220-215
035-0-340-125	037-0-020-345	037-0-080-215	040-0-220-220
035-0-340-135	037-0-020-355	037-0-080-245	040-0-220-235
035-0-340-145	037-0-020-375	037-0-080-305	040-0-220-245
035-0-340-155	037-0-020-415	037-0-080-315	040-0-220-255
035-0-350-095	037-0-020-425	037-0-080-325	040-0-220-265

Parcels

040-0-220-270	060-0-230-190	060-0-252-710	060-0-320-065
040-0-220-285	060-0-230-200	060-0-260-010	060-0-320-075
040-0-220-295	060-0-230-210	060-0-260-020	060-0-320-080
040-0-220-305	060-0-240-010	060-0-260-030	060-0-320-090
040-0-220-315	060-0-240-100	060-0-260-050	060-0-320-125
040-0-220-325	060-0-240-120	060-0-260-060	060-0-320-135
040-0-220-335	060-0-240-170	060-0-260-070	060-0-320-145
040-0-220-345	060-0-240-240	060-0-270-010	060-0-320-195
040-0-220-355	060-0-240-250	060-0-270-050	060-0-320-215
040-0-220-365	060-0-240-270	060-0-270-065	060-0-320-225
040-0-220-375	060-0-240-280	060-0-270-070	060-0-320-235
060-0-150-185	060-0-240-290	060-0-270-085	060-0-320-245
060-0-150-195	060-0-240-300	060-0-270-105	060-0-320-255
060-0-180-090	060-0-240-310	060-0-270-165	060-0-320-265
060-0-180-110	060-0-240-320	060-0-270-195	060-0-320-275
060-0-180-130	060-0-240-330	060-0-270-200	060-0-320-285
060-0-180-160	060-0-240-390	060-0-270-220	061-0-011-010
060-0-180-170	060-0-240-455	060-0-270-235	061-0-031-310
060-0-180-180	060-0-240-465	060-0-270-240	061-0-055-135
060-0-200-090	060-0-251-020	060-0-280-050	061-0-055-145
060-0-200-110	060-0-251-050	060-0-280-070	061-0-055-205
060-0-200-130	060-0-251-100	060-0-290-015	061-0-062-065
060-0-210-150	060-0-251-110	060-0-290-035	061-0-062-075
060-0-220-050	060-0-252-020	060-0-290-040	061-0-062-085
060-0-220-085	060-0-252-030	060-0-290-050	061-0-064-055
060-0-220-110	060-0-252-040	060-0-300-015	061-0-064-075
060-0-220-120	060-0-252-050	060-0-300-025	061-0-064-085
060-0-220-140	060-0-252-060	060-0-300-035	061-0-064-095
060-0-220-150	060-0-252-070	060-0-300-045	061-0-064-115
060-0-220-200	060-0-252-080	060-0-300-055	061-0-064-125
060-0-220-210	060-0-252-100	060-0-300-065	061-0-066-015
060-0-220-230	060-0-252-200	060-0-300-075	061-0-066-025
060-0-220-240	060-0-252-230	060-0-300-095	061-0-066-075
060-0-220-260	060-0-252-290	060-0-300-100	061-0-066-085
060-0-220-270	060-0-252-305	060-0-310-085	061-0-070-020
060-0-230-025	060-0-252-330	060-0-310-095	061-0-080-010
060-0-230-035	060-0-252-340	060-0-310-105	061-0-080-025
060-0-230-040	060-0-252-350	060-0-310-115	061-0-080-055
060-0-230-050	060-0-252-360	060-0-310-120	061-0-080-065
060-0-230-065	060-0-252-370	060-0-310-155	061-0-080-160
060-0-230-080	060-0-252-380	060-0-310-165	061-0-080-330
060-0-230-090	060-0-252-410	060-0-310-175	061-0-080-415
060-0-230-105	060-0-252-505	060-0-310-185	061-0-090-025
060-0-230-110	060-0-252-540	060-0-310-225	061-0-090-215
060-0-230-120	060-0-252-560	060-0-310-235	061-0-090-220
060-0-230-170	060-0-252-700	060-0-320-050	061-0-090-230

Parcels

061-0-090-240	061-0-171-100	061-0-181-310	061-0-190-195
061-0-090-250	061-0-171-110	061-0-181-320	061-0-190-200
061-0-090-260	061-0-171-120	061-0-181-330	061-0-190-210
061-0-090-275	061-0-171-150	061-0-181-340	061-0-190-220
061-0-110-030	061-0-171-160	061-0-181-350	061-0-190-230
061-0-110-040	061-0-171-170	061-0-181-370	061-0-190-240
061-0-110-070	061-0-171-180	061-0-181-380	061-0-190-255
061-0-110-095	061-0-171-210	061-0-181-390	061-0-190-260
061-0-140-255	061-0-171-220	061-0-181-400	061-0-190-275
061-0-150-015	061-0-171-230	061-0-181-410	061-0-190-285
061-0-150-030	061-0-171-265	061-0-182-030	061-0-201-010
061-0-150-170	061-0-171-275	061-0-182-040	061-0-201-030
061-0-150-180	061-0-171-285	061-0-182-050	061-0-201-040
061-0-150-235	061-0-171-295	061-0-182-070	061-0-201-050
061-0-150-240	061-0-171-300	061-0-182-100	061-0-201-060
061-0-150-260	061-0-171-310	061-0-182-110	061-0-201-070
061-0-150-270	061-0-171-320	061-0-182-150	061-0-201-080
061-0-150-285	061-0-171-330	061-0-182-160	061-0-201-090
061-0-160-040	061-0-172-010	061-0-182-170	061-0-201-100
061-0-160-105	061-0-172-030	061-0-182-180	061-0-201-110
061-0-160-110	061-0-172-040	061-0-182-200	061-0-201-120
061-0-160-120	061-0-172-050	061-0-182-225	061-0-201-130
061-0-160-130	061-0-172-060	061-0-182-235	061-0-201-140
061-0-160-140	061-0-172-070	061-0-182-240	061-0-201-180
061-0-160-150	061-0-172-080	061-0-182-250	061-0-201-190
061-0-160-160	061-0-172-110	061-0-182-265	061-0-201-210
061-0-160-170	061-0-172-130	061-0-182-275	061-0-201-260
061-0-160-180	061-0-181-020	061-0-182-280	061-0-201-270
061-0-160-205	061-0-181-045	061-0-182-340	061-0-201-280
061-0-160-225	061-0-181-050	061-0-182-350	061-0-201-300
061-0-160-235	061-0-181-060	061-0-182-365	061-0-201-310
061-0-160-245	061-0-181-080	061-0-190-020	061-0-201-320
061-0-160-285	061-0-181-090	061-0-190-030	061-0-201-350
061-0-160-315	061-0-181-105	061-0-190-050	061-0-202-010
061-0-160-320	061-0-181-120	061-0-190-060	061-0-202-020
061-0-160-335	061-0-181-165	061-0-190-070	061-0-202-030
061-0-160-345	061-0-181-190	061-0-190-080	061-0-202-040
061-0-160-355	061-0-181-200	061-0-190-090	061-0-202-060
061-0-160-365	061-0-181-230	061-0-190-110	061-0-202-070
061-0-171-010	061-0-181-240	061-0-190-120	061-0-211-040
061-0-171-020	061-0-181-250	061-0-190-130	061-0-211-065
061-0-171-030	061-0-181-260	061-0-190-140	061-0-211-105
061-0-171-040	061-0-181-270	061-0-190-150	061-0-211-115
061-0-171-050	061-0-181-280	061-0-190-160	061-0-211-135
061-0-171-080	061-0-181-290	061-0-190-170	061-0-211-145
061-0-171-090	061-0-181-300	061-0-190-180	061-0-211-165

Parcels

061-0-211-185	061-0-230-080	063-0-030-060	063-0-060-210
061-0-211-195	061-0-230-145	063-0-030-080	063-0-060-245
061-0-211-205	061-0-230-155	063-0-030-090	063-0-060-255
061-0-211-225	061-0-230-175	063-0-030-100	063-0-060-260
061-0-211-235	061-0-230-180	063-0-030-110	063-0-071-015
061-0-211-245	061-0-230-235	063-0-030-125	063-0-071-025
061-0-211-255	061-0-230-260	063-0-030-135	063-0-071-035
061-0-212-015	061-0-230-270	063-0-040-015	063-0-071-045
061-0-212-020	061-0-230-290	063-0-040-025	063-0-071-055
061-0-212-045	061-0-230-335	063-0-040-055	063-0-071-065
061-0-212-050	061-0-230-340	063-0-040-060	063-0-071-075
061-0-212-070	061-0-230-365	063-0-040-085	063-0-071-085
061-0-212-080	061-0-230-395	063-0-040-095	063-0-071-095
061-0-212-090	061-0-230-410	063-0-040-120	063-0-071-105
061-0-212-100	061-0-230-420	063-0-040-130	063-0-071-115
061-0-212-115	061-0-230-430	063-0-040-160	063-0-071-125
061-0-212-120	061-0-230-440	063-0-040-175	063-0-071-145
061-0-212-130	0611-0-250-075	063-0-050-030	063-0-072-015
061-0-212-150	061-0-250-085	063-0-050-040	063-0-072-025
061-0-212-160	061-0-250-095	063-0-050-055	063-0-072-035
061-0-212-170	061-0-250-105	063-0-050-060	063-0-072-045
061-0-212-180	061-0-250-115	063-0-050-090	063-0-072-055
061-0-212-190	061-0-260-020	063-0-050-100	063-0-072-065
061-0-212-200	061-0-260-030	063-0-050-115	063-0-072-075
061-0-212-215	061-0-260-050	063-0-050-125	063-0-072-085
061-0-212-220	061-0-260-115	063-0-050-145	063-0-072-095
061-0-212-230	061-0-260-120	063-0-050-190	063-0-072-105
061-0-212-240	061-0-260-130	063-0-050-200	063-0-072-115
061-0-212-250	061-0-260-160	063-0-050-220	063-0-072-125
061-0-212-280	061-0-260-170	063-0-050-245	063-0-072-135
061-0-212-315	061-0-260-190	063-0-050-265	063-0-072-145
061-0-220-010	063-0-020-130	063-0-050-270	063-0-072-155
061-0-220-020	063-0-020-140	063-0-050-280	063-0-072-165
061-0-220-030	063-0-020-150	063-0-050-290	063-0-072-175
061-0-220-040	063-0-020-160	063-0-050-305	063-0-072-185
061-0-220-050	063-0-020-190	063-0-050-310	063-0-072-195
061-0-220-065	063-0-020-210	063-0-050-320	063-0-072-205
061-0-220-070	063-0-020-235	063-0-050-345	063-0-072-215
061-0-220-080	063-0-020-250	063-0-050-355	063-0-072-225
061-0-220-090	063-0-020-260	063-0-050-360	063-0-073-015
061-0-220-100	063-0-020-280	063-0-060-020	063-0-073-025
061-0-220-110	063-0-020-300	063-0-060-045	063-0-073-035
061-0-220-120	063-0-020-320	063-0-060-110	063-0-073-045
061-0-230-020	063-0-020-340	063-0-060-130	063-0-073-055
061-0-230-040	063-0-020-360	063-0-060-150	063-0-073-065
061-0-230-050	063-0-030-050	063-0-060-180	063-0-073-075

Parcels

063-0-073-085	063-0-075-205	063-0-082-125	063-0-092-215
063-0-073-095	063-0-075-215	063-0-082-135	063-0-092-225
063-0-073-105	063-0-075-225	063-0-082-145	063-0-092-235
063-0-073-115	063-0-077-015	063-0-082-155	063-0-092-245
063-0-073-125	063-0-077-025	063-0-082-165	063-0-092-255
063-0-074-015	063-0-077-035	063-0-082-175	063-0-092-265
063-0-074-025	063-0-077-045	063-0-083-015	063-0-092-275
063-0-074-035	063-0-077-055	063-0-083-025	063-0-092-285
063-0-074-045	063-0-077-065	063-0-084-025	063-0-092-295
063-0-074-055	063-0-077-075	063-0-084-055	063-0-093-015
063-0-074-065	063-0-077-085	063-0-091-015	063-0-093-025
063-0-074-075	063-0-077-095	063-0-091-025	063-0-093-035
063-0-074-085	063-0-077-105	063-0-091-035	063-0-093-045
063-0-074-095	063-0-077-115	063-0-091-045	063-0-093-055
063-0-074-105	063-0-077-125	063-0-091-055	063-0-093-065
063-0-074-115	063-0-081-035	063-0-091-065	063-0-093-075
063-0-074-125	063-0-081-225	063-0-091-075	063-0-093-085
063-0-074-135	063-0-081-245	063-0-091-085	063-0-093-095
063-0-074-145	063-0-081-255	063-0-091-095	063-0-093-105
063-0-074-155	063-0-081-265	063-0-091-105	063-0-093-115
063-0-074-165	063-0-081-275	063-0-091-115	063-0-093-125
063-0-074-175	063-0-081-285	063-0-091-125	063-0-094-015
063-0-074-185	063-0-081-295	063-0-091-135	063-0-094-025
063-0-074-195	063-0-081-305	063-0-091-145	063-0-094-035
063-0-074-205	063-0-081-315	063-0-091-155	063-0-094-045
063-0-074-215	063-0-081-325	063-0-091-165	063-0-094-055
063-0-074-225	063-0-081-335	063-0-092-015	063-0-094-065
063-0-075-015	063-0-081-345	063-0-092-025	063-0-094-075
063-0-075-025	063-0-081-355	063-0-092-035	063-0-094-085
063-0-075-035	063-0-081-365	063-0-092-045	063-0-094-095
063-0-075-045	063-0-081-375	063-0-092-055	063-0-094-105
063-0-075-055	063-0-081-395	063-0-092-065	063-0-094-115
063-0-075-065	063-0-081-405	063-0-092-075	063-0-094-125
063-0-075-075	063-0-081-415	063-0-092-085	063-0-094-135
063-0-075-085	063-0-081-435	063-0-092-095	063-0-094-145
063-0-075-095	063-0-082-015	063-0-092-105	063-0-094-155
063-0-075-105	063-0-082-025	063-0-092-115	063-0-094-165
063-0-075-115	063-0-082-035	063-0-092-125	063-0-094-175
063-0-075-125	063-0-082-045	063-0-092-135	063-0-094-185
063-0-075-135	063-0-082-055	063-0-092-145	063-0-095-015
063-0-075-145	063-0-082-065	063-0-092-155	063-0-095-025
063-0-075-155	063-0-082-075	063-0-092-165	063-0-095-035
063-0-075-165	063-0-082-085	063-0-092-175	063-0-095-045
063-0-075-175	063-0-082-095	063-0-092-185	063-0-095-055
063-0-075-185	063-0-082-105	063-0-092-195	063-0-095-065
063-0-075-195	063-0-082-115	063-0-092-205	063-0-095-075

Parcels

063-0-095-085	063-0-120-315	063-0-132-175	063-0-152-025
063-0-095-095	063-0-131-010	063-0-132-185	063-0-152-035
063-0-095-105	063-0-131-020	063-0-132-195	063-0-152-045
063-0-095-115	063-0-131-035	063-0-132-205	063-0-152-055
063-0-095-125	063-0-131-045	063-0-132-215	063-0-152-075
063-0-095-135	063-0-131-055	063-0-132-225	063-0-152-085
063-0-101-015	063-0-131-065	063-0-132-235	063-0-152-095
063-0-101-025	063-0-131-075	063-0-132-245	063-0-152-125
063-0-101-035	063-0-131-085	063-0-132-255	063-0-152-130
063-0-101-045	063-0-131-095	063-0-132-265	063-0-152-145
063-0-101-055	063-0-131-105	063-0-132-275	063-0-152-150
063-0-101-065	063-0-131-115	063-0-140-040	063-0-152-160
063-0-101-075	063-0-131-125	063-0-140-085	063-0-152-175
063-0-101-085	063-0-131-135	063-0-140-240	063-0-152-215
063-0-101-095	063-0-131-145	063-0-140-250	063-0-152-245
063-0-101-105	063-0-131-155	063-0-140-275	063-0-152-265
063-0-101-115	063-0-131-165	063-0-140-290	063-0-152-275
063-0-102-015	063-0-131-175	063-0-140-395	063-0-152-285
063-0-102-025	063-0-131-185	063-0-140-405	063-0-152-305
063-0-102-035	063-0-131-195	063-0-140-410	063-0-152-315
063-0-102-045	063-0-131-205	063-0-140-475	063-0-152-325
063-0-102-055	063-0-131-215	063-0-140-515	063-0-152-365
063-0-102-065	063-0-131-225	063-0-140-525	063-0-152-375
063-0-102-075	063-0-131-235	063-0-140-575	063-0-152-385
063-0-102-085	063-0-131-245	063-0-140-605	063-0-152-395
063-0-102-095	063-0-131-255	063-0-140-615	063-0-152-425
063-0-102-105	063-0-131-265	063-0-140-665	063-0-152-435
063-0-102-115	063-0-131-275	063-0-140-675	063-0-152-445
063-0-102-125	063-0-131-285	063-0-151-025	063-0-152-455
063-0-102-135	063-0-131-295	063-0-151-045	063-0-153-020
063-0-103-015	063-0-132-015	063-0-151-065	063-0-153-085
063-0-110-065	063-0-132-025	063-0-151-075	063-0-153-095
063-0-110-090	063-0-132-035	063-0-151-085	063-0-153-105
063-0-110-135	063-0-132-045	063-0-151-095	063-0-153-115
063-0-110-145	063-0-132-055	063-0-151-115	063-0-153-125
063-0-110-155	063-0-132-065	063-0-151-125	063-0-153-135
063-0-110-165	063-0-132-075	063-0-151-135	063-0-153-145
063-0-110-175	063-0-132-085	063-0-151-155	063-0-153-155
063-0-120-015	063-0-132-095	063-0-151-165	063-0-153-165
063-0-120-020	063-0-132-105	063-0-151-175	063-0-153-175
063-0-120-095	063-0-132-115	063-0-151-185	063-0-153-185
063-0-120-165	063-0-132-125	063-0-151-365	063-0-153-195
063-0-120-215	063-0-132-135	063-0-151-385	063-0-153-205
063-0-120-235	063-0-132-145	063-0-151-395	063-0-153-215
063-0-120-295	063-0-132-155	063-0-151-405	063-0-161-030
063-0-120-305	063-0-132-165	063-0-151-415	063-0-161-040

Parcels

063-0-161-060	063-0-171-095	063-0-172-375	063-0-180-465
063-0-161-070	063-0-171-105	063-0-172-385	063-0-180-475
063-0-161-080	063-0-171-115	063-0-172-395	063-0-180-480
063-0-161-090	063-0-171-125	063-0-172-405	063-0-180-490
063-0-161-100	063-0-171-135	063-0-172-425	063-0-180-500
063-0-162-050	063-0-171-140	063-0-172-435	063-0-190-045
063-0-162-060	063-0-171-155	063-0-172-445	063-0-190-085
063-0-162-075	063-0-171-160	063-0-172-465	063-0-190-125
063-0-162-100	063-0-171-175	063-0-172-475	063-0-190-145
063-0-162-115	063-0-171-185	063-0-172-485	063-0-190-165
063-0-162-120	063-0-171-190	063-0-173-015	063-0-190-255
063-0-162-130	063-0-171-205	063-0-173-035	063-0-190-265
063-0-162-145	063-0-171-215	063-0-173-045	063-0-190-275
063-0-162-155	063-0-171-225	063-0-173-055	063-0-200-015
063-0-162-160	063-0-171-230	063-0-173-085	063-0-200-021
063-0-162-170	063-0-171-240	063-0-173-095	063-0-200-022
063-0-162-180	063-0-172-045	063-0-173-105	063-0-200-035
063-0-162-195	063-0-172-055	063-0-173-115	063-0-200-040
063-0-162-205	063-0-172-060	063-0-173-125	063-0-200-050
063-0-162-255	063-0-172-070	063-0-173-135	063-0-200-120
063-0-162-265	063-0-172-085	063-0-173-140	063-0-200-170
063-0-162-275	063-0-172-095	063-0-173-170	063-0-200-190
063-0-162-285	063-0-172-105	063-0-173-185	063-0-200-210
063-0-162-295	063-0-172-110	063-0-173-195	063-0-200-230
063-0-162-315	063-0-172-125	063-0-173-200	063-0-200-275
063-0-162-320	063-0-172-130	063-0-173-215	063-0-210-020
063-0-162-335	063-0-172-140	063-0-173-225	063-0-210-045
063-0-162-355	063-0-172-150	063-0-173-245	063-0-210-065
063-0-162-375	063-0-172-160	063-0-180-030	063-0-210-075
063-0-162-425	063-0-172-170	063-0-180-055	063-0-210-085
063-0-162-440	063-0-172-205	063-0-180-060	063-0-210-095
063-0-162-450	063-0-172-210	063-0-180-070	063-0-210-105
063-0-162-460	063-0-172-235	063-0-180-085	063-0-210-115
063-0-162-475	063-0-172-245	063-0-180-090	063-0-210-125
063-0-162-485	063-0-172-255	063-0-180-100	063-0-220-020
063-0-162-505	063-0-172-265	063-0-180-110	063-0-220-085
063-0-162-515	063-0-172-275	063-0-180-130	063-0-220-095
063-0-162-525	063-0-172-285	063-0-180-140	063-0-220-100
063-0-162-535	063-0-172-295	063-0-180-165	063-0-220-110
063-0-171-020	063-0-172-305	063-0-180-210	063-0-220-125
063-0-171-035	063-0-172-315	063-0-180-220	063-0-220-135
063-0-171-040	063-0-172-325	063-0-180-295	063-0-220-145
063-0-171-050	063-0-172-335	063-0-180-305	063-0-220-155
063-0-171-065	063-0-172-345	063-0-180-320	063-0-220-165
063-0-171-070	063-0-172-355	063-0-180-385	064-0-010-015
063-0-171-080	063-0-172-365	063-0-180-445	064-0-080-045

Parcels

064-0-150-040	068-0-070-055	068-0-090-330	068-0-112-010
064-0-150-115	068-0-070-075	068-0-090-340	068-0-112-020
064-0-150-125	068-0-070-095	068-0-090-355	068-0-112-030
064-0-150-135	068-0-070-105	068-0-090-365	068-0-112-050
064-0-150-155	068-0-070-115	068-0-090-375	068-0-112-060
068-0-010-015	068-0-070-135	068-0-090-385	068-0-113-020
068-0-010-025	068-0-070-145	068-0-090-430	068-0-113-030
068-0-020-010	068-0-081-015	068-0-090-440	068-0-113-040
068-0-020-025	068-0-081-021	068-0-090-485	068-0-113-050
068-0-030-020	068-0-081-022	068-0-090-495	068-0-113-060
068-0-030-030	068-0-082-035	068-0-090-505	068-0-113-070
068-0-030-045	068-0-082-095	068-0-090-515	068-0-113-080
068-0-030-050	068-0-082-125	068-0-090-525	068-0-113-090
068-0-030-070	068-0-082-135	068-0-090-535	068-0-113-100
068-0-030-085	068-0-083-015	068-0-090-545	068-0-113-110
068-0-040-015	068-0-083-095	068-0-090-555	068-0-113-120
068-0-040-025	068-0-083-105	068-0-090-565	068-0-113-140
068-0-040-030	068-0-083-125	068-0-090-570	068-0-113-150
068-0-040-045	068-0-083-135	068-0-101-040	068-0-113-160
068-0-040-050	068-0-083-155	068-0-101-065	068-0-113-170
068-0-040-085	068-0-083-165	068-0-101-075	068-0-113-180
068-0-040-125	068-0-083-175	068-0-101-080	068-0-113-190
068-0-040-135	068-0-083-185	068-0-101-095	068-0-113-200
068-0-040-145	068-0-090-025	068-0-101-105	068-0-113-210
068-0-040-155	068-0-090-035	068-0-101-110	068-0-113-220
068-0-051-025	068-0-090-045	068-0-101-120	068-0-113-240
068-0-051-035	068-0-090-055	068-0-101-140	068-0-113-255
068-0-052-010	068-0-090-065	068-0-101-150	068-0-113-265
068-0-052-035	068-0-090-085	068-0-101-160	068-0-113-275
068-0-052-040	068-0-090-095	068-0-102-010	068-0-113-280
068-0-052-075	068-0-090-105	068-0-102-020	068-0-113-295
068-0-052-085	068-0-090-115	068-0-102-030	068-0-113-300
068-0-052-105	068-0-090-125	068-0-102-040	068-0-113-310
068-0-052-145	068-0-090-135	068-0-102-050	068-0-113-320
068-0-052-155	068-0-090-145	068-0-102-060	068-0-113-335
068-0-052-185	068-0-090-155	068-0-102-070	068-0-113-345
068-0-052-195	068-0-090-175	068-0-102-080	068-0-113-350
068-0-052-255	068-0-090-185	068-0-102-090	068-0-113-395
068-0-060-015	068-0-090-245	068-0-102-110	068-0-113-415
068-0-060-025	068-0-090-250	068-0-102-150	068-0-113-425
068-0-060-215	068-0-090-260	068-0-102-160	068-0-113-430
068-0-060-225	068-0-090-270	068-0-102-185	068-0-113-440
068-0-070-015	068-0-090-280	068-0-111-015	068-0-113-455
068-0-070-025	068-0-090-290	068-0-111-025	068-0-113-460
068-0-070-035	068-0-090-300	068-0-111-075	068-0-113-475
068-0-070-045	068-0-090-310	068-0-111-085	068-0-114-015

Parcels

068-0-114-030	068-0-123-075	068-0-124-230	068-0-150-145
068-0-114-040	068-0-123-080	068-0-124-240	068-0-150-155
068-0-114-055	068-0-123-095	068-0-124-250	068-0-150-165
068-0-114-065	068-0-123-100	068-0-124-260	068-0-150-175
068-0-114-075	068-0-123-115	068-0-124-275	068-0-150-185
068-0-114-090	068-0-123-155	068-0-124-280	068-0-150-195
068-0-114-105	068-0-123-160	068-0-124-290	068-0-150-205
068-0-114-110	068-0-123-170	068-0-124-300	068-0-150-215
068-0-114-125	068-0-123-185	068-0-124-310	068-0-150-225
068-0-114-130	068-0-123-190	068-0-124-320	068-0-150-235
068-0-114-140	068-0-123-200	068-0-124-335	068-0-150-245
068-0-114-165	068-0-123-210	068-0-124-375	068-0-150-255
068-0-114-170	068-0-123-220	068-0-124-385	068-0-150-265
068-0-114-185	068-0-123-230	068-0-131-025	068-0-150-275
068-0-114-190	068-0-123-240	068-0-131-045	068-0-150-285
068-0-114-200	068-0-123-255	068-0-132-015	068-0-150-295
068-0-114-210	068-0-123-270	068-0-132-040	068-0-150-305
068-0-114-225	068-0-123-285	068-0-132-105	068-0-150-315
068-0-114-230	068-0-123-290	068-0-132-115	068-0-150-325
068-0-114-245	068-0-123-300	068-0-141-015	068-0-150-335
068-0-114-250	068-0-123-310	068-0-142-020	068-0-150-345
068-0-114-260	068-0-123-320	068-0-142-030	068-0-150-355
068-0-114-270	068-0-123-330	068-0-142-045	068-0-150-365
068-0-114-285	068-0-123-340	068-0-142-065	068-0-150-395
068-0-114-290	068-0-123-360	068-0-142-070	068-0-150-405
068-0-114-300	068-0-124-010	068-0-142-100	068-0-161-015
068-0-114-310	068-0-124-020	068-0-142-115	068-0-161-025
068-0-114-320	068-0-124-035	068-0-142-135	068-0-162-015
068-0-114-330	068-0-124-040	068-0-142-145	068-0-162-025
068-0-114-340	068-0-124-055	068-0-142-155	068-0-162-035
068-0-114-360	068-0-124-060	068-0-142-175	068-0-162-045
068-0-114-370	068-0-124-070	068-0-142-185	068-0-162-055
068-0-114-380	068-0-124-080	068-0-142-195	068-0-163-015
068-0-114-390	068-0-124-095	068-0-142-205	068-0-163-025
068-0-121-015	068-0-124-105	068-0-142-215	068-0-163-035
068-0-121-020	068-0-124-115	068-0-142-220	068-0-163-045
068-0-121-030	068-0-124-120	068-0-142-230	068-0-163-055
068-0-122-040	068-0-124-135	068-0-142-245	068-0-163-065
068-0-122-055	068-0-124-145	068-0-150-055	068-0-163-075
068-0-122-065	068-0-124-150	068-0-150-065	068-0-163-085
068-0-123-015	068-0-124-160	068-0-150-075	068-0-163-095
068-0-123-020	068-0-124-175	068-0-150-095	068-0-163-105
068-0-123-030	068-0-124-195	068-0-150-105	068-0-163-115
068-0-123-045	068-0-124-200	068-0-150-115	068-0-163-125
068-0-123-050	068-0-124-215	068-0-150-125	068-0-163-135
068-0-123-060	068-0-124-225	068-0-150-135	068-0-163-145

Parcels

068-0-163-155	068-0-165-065	068-0-180-055	068-0-190-105
068-0-163-165	068-0-165-075	068-0-180-065	068-0-190-115
068-0-163-175	068-0-165-085	068-0-180-075	068-0-190-125
068-0-163-185	068-0-165-095	068-0-180-085	068-0-190-135
068-0-163-195	068-0-165-105	068-0-180-095	068-0-190-145
068-0-163-205	068-0-165-115	068-0-180-105	068-0-190-155
068-0-163-215	068-0-165-125	068-0-180-115	068-0-190-165
068-0-163-225	068-0-165-135	068-0-180-125	068-0-190-175
068-0-163-235	068-0-165-145	068-0-180-135	068-0-190-185
068-0-163-245	068-0-170-015	068-0-180-145	068-0-190-195
068-0-163-255	068-0-170-045	068-0-180-155	068-0-190-205
068-0-164-015	068-0-170-055	068-0-180-165	068-0-190-215
068-0-164-025	068-0-170-065	068-0-180-175	068-0-190-225
068-0-164-035	068-0-170-075	068-0-180-185	068-0-190-235
068-0-164-045	068-0-170-085	068-0-180-195	068-0-190-245
068-0-164-055	068-0-170-095	068-0-180-205	068-0-190-255
068-0-164-065	068-0-170-105	068-0-180-215	068-0-190-265
068-0-164-075	068-0-170-115	068-0-180-225	068-0-190-275
068-0-164-085	068-0-170-125	068-0-180-235	068-0-190-285
068-0-164-095	068-0-170-135	068-0-180-245	068-0-190-295
068-0-164-105	068-0-170-145	068-0-180-255	068-0-190-305
068-0-164-115	068-0-170-155	068-0-180-265	068-0-190-315
068-0-164-125	068-0-170-165	068-0-180-275	068-0-190-325
068-0-164-135	068-0-170-175	068-0-180-285	068-0-190-335
068-0-164-145	068-0-170-185	068-0-180-295	068-0-190-345
068-0-164-155	068-0-170-195	068-0-180-305	068-0-190-355
068-0-164-165	068-0-170-205	068-0-180-315	068-0-190-365
068-0-164-175	068-0-170-215	068-0-180-325	068-0-200-015
068-0-164-185	068-0-170-225	068-0-180-335	068-0-200-025
068-0-164-195	068-0-170-235	068-0-180-345	068-0-200-035
068-0-164-205	068-0-170-245	068-0-180-355	068-0-200-045
068-0-164-215	068-0-170-255	068-0-180-365	068-0-200-055
068-0-164-225	068-0-170-265	068-0-180-375	068-0-200-065
068-0-164-235	068-0-170-275	068-0-180-385	068-0-200-075
068-0-164-245	068-0-170-285	068-0-180-395	068-0-200-085
068-0-164-255	068-0-170-295	068-0-180-405	068-0-200-095
068-0-164-265	068-0-170-305	068-0-180-415	069-0-010-020
068-0-164-275	068-0-170-315	068-0-180-425	069-0-010-075
068-0-164-285	068-0-170-325	068-0-190-025	069-0-010-145
068-0-164-295	068-0-170-335	068-0-190-035	069-0-010-165
068-0-164-305	068-0-170-345	068-0-190-045	069-0-010-175
068-0-165-015	068-0-170-355	068-0-190-055	069-0-010-185
068-0-165-025	068-0-180-015	068-0-190-065	069-0-020-015
068-0-165-035	068-0-180-025	068-0-190-075	069-0-020-020
068-0-165-045	068-0-180-035	068-0-190-085	069-0-020-165
068-0-165-055	068-0-180-045	068-0-190-095	069-0-020-305

Parcels

069-0-020-315	069-0-043-275	069-0-052-165	069-0-053-225
069-0-020-325	069-0-043-285	069-0-052-175	069-0-060-015
069-0-030-030	069-0-043-295	069-0-052-185	069-0-060-040
069-0-030-110	069-0-043-325	069-0-052-195	069-0-060-050
069-0-030-180	069-0-043-345	069-0-052-205	069-0-060-090
069-0-041-015	069-0-043-350	069-0-052-215	069-0-060-100
069-0-041-025	069-0-043-365	069-0-052-235	069-0-060-110
069-0-041-035	069-0-043-375	069-0-052-245	069-0-060-120
069-0-041-045	069-0-043-385	069-0-052-255	069-0-060-130
069-0-041-055	069-0-043-395	069-0-052-265	069-0-071-010
069-0-041-065	069-0-051-015	069-0-052-275	069-0-071-030
069-0-041-075	069-0-051-025	069-0-052-285	069-0-071-040
069-0-041-095	069-0-051-035	069-0-052-295	069-0-071-055
069-0-041-105	069-0-051-045	069-0-052-305	069-0-071-060
069-0-041-115	069-0-051-055	069-0-052-325	069-0-071-075
069-0-042-035	069-0-051-065	069-0-052-335	069-0-071-085
069-0-042-045	069-0-051-075	069-0-052-345	069-0-071-090
069-0-042-055	069-0-051-085	069-0-052-355	069-0-071-100
069-0-042-065	069-0-051-095	069-0-052-370	069-0-072-015
069-0-042-075	069-0-051-105	069-0-052-380	069-0-072-025
069-0-042-095	069-0-051-115	069-0-052-390	069-0-072-035
069-0-042-105	069-0-051-125	069-0-052-405	069-0-072-045
069-0-042-115	069-0-051-135	069-0-052-415	069-0-072-055
069-0-042-125	069-0-051-145	069-0-052-425	069-0-072-065
069-0-042-135	069-0-051-155	069-0-052-435	069-0-072-075
069-0-042-145	069-0-051-165	069-0-052-445	069-0-072-085
069-0-042-185	069-0-051-175	069-0-053-015	069-0-072-095
069-0-042-195	069-0-051-185	069-0-053-025	069-0-072-105
069-0-042-205	069-0-051-195	069-0-053-035	069-0-072-115
069-0-043-025	069-0-051-205	069-0-053-045	069-0-072-125
069-0-043-045	069-0-051-215	069-0-053-055	069-0-072-145
069-0-043-055	069-0-052-015	069-0-053-065	069-0-072-155
069-0-043-065	069-0-052-025	069-0-053-075	069-0-072-165
069-0-043-075	069-0-052-035	069-0-053-085	069-0-072-175
069-0-043-085	069-0-052-045	069-0-053-095	069-0-072-185
069-0-043-095	069-0-052-055	069-0-053-105	069-0-072-195
069-0-043-105	069-0-052-065	069-0-053-115	069-0-072-205
069-0-043-175	069-0-052-075	069-0-053-125	069-0-072-215
069-0-043-185	069-0-052-085	069-0-053-135	069-0-072-245
069-0-043-195	069-0-052-095	069-0-053-145	069-0-073-025
069-0-043-205	069-0-052-105	069-0-053-155	069-0-073-035
069-0-043-210	069-0-052-115	069-0-053-175	069-0-073-045
069-0-043-220	069-0-052-125	069-0-053-185	069-0-073-055
069-0-043-230	069-0-052-135	069-0-053-195	069-0-073-065
069-0-043-240	069-0-052-145	069-0-053-200	069-0-073-075
069-0-043-250	069-0-052-155	069-0-053-215	069-0-073-085

Parcels

069-0-073-095	069-0-082-125	069-0-083-175	069-0-091-235
069-0-073-105	069-0-082-135	069-0-083-185	069-0-091-245
069-0-073-115	069-0-082-145	069-0-083-195	069-0-091-255
069-0-073-125	069-0-082-155	069-0-083-205	069-0-091-265
069-0-073-135	069-0-082-165	069-0-083-215	069-0-091-275
069-0-073-145	069-0-082-175	069-0-083-225	069-0-091-285
069-0-073-165	069-0-082-185	069-0-083-235	069-0-091-295
069-0-073-175	069-0-082-195	069-0-083-245	069-0-091-300
069-0-073-185	069-0-082-205	069-0-083-255	069-0-091-310
069-0-073-195	069-0-082-215	069-0-083-265	069-0-091-325
069-0-073-215	069-0-082-225	069-0-083-275	069-0-091-330
069-0-073-225	069-0-082-245	069-0-083-285	069-0-091-340
069-0-073-255	069-0-082-255	069-0-083-295	069-0-091-350
069-0-073-295	069-0-082-265	069-0-083-305	069-0-091-360
069-0-081-015	069-0-082-275	069-0-083-315	069-0-091-370
069-0-081-025	069-0-082-285	069-0-083-325	069-0-091-385
069-0-081-035	069-0-082-295	069-0-083-335	069-0-091-390
069-0-081-045	069-0-082-305	069-0-083-345	069-0-091-405
069-0-081-055	069-0-082-315	069-0-083-355	069-0-091-410
069-0-081-065	069-0-082-325	069-0-083-365	069-0-091-420
069-0-081-075	069-0-082-335	069-0-083-375	069-0-091-430
069-0-081-085	069-0-082-345	069-0-083-385	069-0-092-010
069-0-081-095	069-0-082-355	069-0-083-395	069-0-092-020
069-0-081-105	069-0-082-365	069-0-083-405	069-0-092-035
069-0-081-115	069-0-082-375	069-0-091-015	069-0-092-040
069-0-081-125	069-0-082-385	069-0-091-025	069-0-092-050
069-0-081-135	069-0-082-395	069-0-091-035	069-0-092-065
069-0-081-145	069-0-082-405	069-0-091-045	069-0-092-075
069-0-081-155	069-0-082-415	069-0-091-055	069-0-092-080
069-0-081-165	069-0-082-425	069-0-091-065	069-0-092-100
069-0-081-175	069-0-083-015	069-0-091-075	069-0-092-110
069-0-081-185	069-0-083-025	069-0-091-085	069-0-092-120
069-0-081-195	069-0-083-035	069-0-091-095	069-0-092-130
069-0-081-205	069-0-083-045	069-0-091-105	069-0-092-145
069-0-081-215	069-0-083-055	069-0-091-115	069-0-092-155
069-0-082-015	069-0-083-065	069-0-091-125	069-0-092-160
069-0-082-025	069-0-083-075	069-0-091-135	069-0-092-170
069-0-082-035	069-0-083-085	069-0-091-145	069-0-092-180
069-0-082-045	069-0-083-095	069-0-091-155	069-0-092-190
069-0-082-055	069-0-083-105	069-0-091-165	069-0-092-205
069-0-082-065	069-0-083-115	069-0-091-175	069-0-092-210
069-0-082-075	069-0-083-125	069-0-091-185	069-0-092-220
069-0-082-085	069-0-083-135	069-0-091-195	069-0-101-015
069-0-082-095	069-0-083-145	069-0-091-205	069-0-101-025
069-0-082-105	069-0-083-155	069-0-091-210	069-0-101-035
069-0-082-115	069-0-083-165	069-0-091-225	069-0-101-045

Parcels

069-0-101-055	069-0-102-155	069-0-103-285	069-0-112-140
069-0-101-065	069-0-102-165	069-0-103-290	069-0-112-150
069-0-101-075	069-0-102-185	069-0-103-305	069-0-112-160
069-0-101-085	069-0-102-190	069-0-103-310	069-0-112-170
069-0-101-095	069-0-102-205	069-0-103-325	069-0-112-180
069-0-101-105	069-0-102-215	069-0-103-330	069-0-112-190
069-0-101-115	069-0-102-220	069-0-103-340	069-0-112-200
069-0-101-125	069-0-102-235	069-0-103-350	069-0-112-210
069-0-101-135	069-0-102-245	069-0-103-360	069-0-112-220
069-0-101-145	069-0-102-250	069-0-103-370	069-0-112-230
069-0-101-155	069-0-102-260	069-0-111-015	069-0-112-245
069-0-101-165	069-0-102-275	069-0-111-025	069-0-121-010
069-0-101-175	069-0-102-285	069-0-111-030	069-0-121-025
069-0-101-185	069-0-102-290	069-0-111-045	069-0-121-030
069-0-101-195	069-0-102-305	069-0-111-055	069-0-121-040
069-0-101-205	069-0-102-310	069-0-111-065	069-0-121-060
069-0-101-215	069-0-102-325	069-0-111-075	069-0-121-075
069-0-101-225	069-0-102-335	069-0-111-085	069-0-121-085
069-0-101-235	069-0-102-345	069-0-111-090	069-0-121-095
069-0-101-245	069-0-102-355	069-0-111-105	069-0-121-100
069-0-101-255	069-0-103-015	069-0-111-115	069-0-121-110
069-0-101-265	069-0-103-025	069-0-111-125	069-0-121-120
069-0-101-275	069-0-103-035	069-0-111-130	069-0-121-130
069-0-101-285	069-0-103-040	069-0-111-140	069-0-121-140
069-0-101-295	069-0-103-050	069-0-111-170	069-0-121-155
069-0-101-305	069-0-103-060	069-0-111-180	069-0-121-160
069-0-101-315	069-0-103-070	069-0-111-190	069-0-121-170
069-0-101-325	069-0-103-080	069-0-111-200	069-0-121-180
069-0-101-335	069-0-103-095	069-0-111-225	069-0-121-190
069-0-101-345	069-0-103-100	069-0-111-250	069-0-121-200
069-0-101-355	069-0-103-110	069-0-111-260	069-0-121-210
069-0-101-365	069-0-103-130	069-0-111-270	069-0-121-220
069-0-102-015	069-0-103-140	069-0-111-280	069-0-121-230
069-0-102-025	069-0-103-155	069-0-112-010	069-0-121-240
069-0-102-035	069-0-103-160	069-0-112-020	069-0-121-250
069-0-102-045	069-0-103-175	069-0-112-030	069-0-121-260
069-0-102-055	069-0-103-180	069-0-112-040	069-0-121-270
069-0-102-065	069-0-103-190	069-0-112-050	069-0-121-280
069-0-102-075	069-0-103-200	069-0-112-060	069-0-121-290
069-0-102-085	069-0-103-215	069-0-112-070	069-0-121-310
069-0-102-095	069-0-103-220	069-0-112-080	069-0-121-320
069-0-102-105	069-0-103-230	069-0-112-090	069-0-121-330
069-0-102-115	069-0-103-240	069-0-112-100	069-0-121-340
069-0-102-125	069-0-103-250	069-0-112-110	069-0-121-350
069-0-102-135	069-0-103-260	069-0-112-120	069-0-121-365
069-0-102-145	069-0-103-275	069-0-112-130	069-0-121-370

Parcels

069-0-121-380	069-0-131-150	069-0-141-145	069-0-151-165
069-0-122-010	069-0-131-160	069-0-141-155	069-0-151-175
069-0-122-020	069-0-131-170	069-0-141-165	069-0-151-185
069-0-122-030	069-0-131-210	069-0-141-175	069-0-151-195
069-0-122-040	069-0-131-250	069-0-141-185	069-0-151-205
069-0-122-050	069-0-131-260	069-0-141-195	069-0-151-215
069-0-122-060	069-0-131-270	069-0-141-205	069-0-151-225
069-0-122-070	069-0-132-010	069-0-141-215	069-0-151-235
069-0-122-080	069-0-132-020	069-0-141-225	069-0-151-245
069-0-122-090	069-0-132-030	069-0-141-235	069-0-151-255
069-0-122-100	069-0-132-040	069-0-142-015	069-0-151-265
069-0-122-110	069-0-132-050	069-0-142-025	069-0-151-275
069-0-122-120	069-0-132-060	069-0-142-035	069-0-152-015
069-0-122-130	069-0-132-070	069-0-142-045	069-0-152-025
069-0-122-140	069-0-132-080	069-0-142-055	069-0-152-035
069-0-122-150	069-0-132-090	069-0-142-065	069-0-152-045
069-0-122-160	069-0-132-100	069-0-142-075	069-0-152-055
069-0-122-170	069-0-132-110	069-0-142-085	069-0-152-065
069-0-122-190	069-0-132-120	069-0-142-095	069-0-152-075
069-0-122-200	069-0-132-130	069-0-142-105	069-0-152-085
069-0-122-210	069-0-132-140	069-0-142-115	069-0-152-095
069-0-122-220	069-0-132-150	069-0-142-125	069-0-152-105
069-0-122-230	069-0-132-160	069-0-142-135	069-0-152-115
069-0-122-260	069-0-132-180	069-0-142-145	069-0-152-125
069-0-122-270	069-0-132-190	069-0-142-155	069-0-152-135
069-0-122-280	069-0-132-200	069-0-143-015	069-0-152-145
069-0-122-295	069-0-132-210	069-0-143-025	069-0-152-155
069-0-122-300	069-0-132-220	069-0-143-035	069-0-152-165
069-0-122-320	069-0-132-230	069-0-143-045	069-0-152-175
069-0-122-330	069-0-132-240	069-0-143-055	069-0-152-185
069-0-122-340	069-0-132-260	069-0-143-065	069-0-152-195
069-0-122-350	069-0-132-270	069-0-151-015	069-0-152-205
069-0-131-010	069-0-132-280	069-0-151-025	069-0-152-215
069-0-131-020	069-0-141-010	069-0-151-035	069-0-152-225
069-0-131-030	069-0-141-025	069-0-151-045	069-0-152-235
069-0-131-040	069-0-141-035	069-0-151-055	069-0-152-245
069-0-131-050	069-0-141-045	069-0-151-065	069-0-153-015
069-0-131-060	069-0-141-055	069-0-151-075	069-0-153-025
069-0-131-070	069-0-141-065	069-0-151-085	069-0-153-035
069-0-131-080	069-0-141-075	069-0-151-095	069-0-153-045
069-0-131-090	069-0-141-085	069-0-151-105	069-0-153-055
069-0-131-100	069-0-141-095	069-0-151-115	069-0-153-065
069-0-131-110	069-0-141-105	069-0-151-125	069-0-153-075
069-0-131-120	069-0-141-115	069-0-151-135	069-0-153-085
069-0-131-130	069-0-141-125	069-0-151-145	069-0-153-095
069-0-131-140	069-0-141-135	069-0-151-155	069-0-153-105

Parcels

069-0-153-115	069-0-171-035	069-0-181-185	069-0-183-045
069-0-154-015	069-0-171-045	069-0-181-195	069-0-183-055
069-0-154-025	069-0-171-055	069-0-181-205	069-0-183-065
069-0-154-035	069-0-171-065	069-0-181-215	069-0-183-075
069-0-154-045	069-0-171-075	069-0-181-225	069-0-191-015
069-0-161-015	069-0-171-105	069-0-181-235	069-0-191-025
069-0-161-025	069-0-171-115	069-0-181-245	069-0-191-035
069-0-161-035	069-0-172-015	069-0-181-255	069-0-191-105
069-0-161-045	069-0-172-025	069-0-181-265	069-0-191-115
069-0-161-055	069-0-172-035	069-0-181-275	069-0-191-125
069-0-161-065	069-0-172-045	069-0-181-280	069-0-191-135
069-0-161-075	069-0-172-055	069-0-182-025	069-0-191-145
069-0-161-085	069-0-172-095	069-0-182-035	069-0-191-155
069-0-161-095	069-0-172-105	069-0-182-045	069-0-191-225
069-0-161-105	069-0-172-115	069-0-182-055	069-0-191-235
069-0-161-115	069-0-172-125	069-0-182-065	069-0-191-245
069-0-161-125	069-0-172-145	069-0-182-075	069-0-191-375
069-0-162-015	069-0-172-155	069-0-182-115	069-0-191-385
069-0-162-025	069-0-172-165	069-0-182-125	069-0-191-395
069-0-162-035	069-0-173-025	069-0-182-135	069-0-191-405
069-0-162-045	069-0-173-035	069-0-182-145	069-0-191-415
069-0-162-055	069-0-173-045	069-0-182-155	069-0-191-425
069-0-162-065	069-0-173-055	069-0-182-165	069-0-191-435
069-0-162-075	069-0-173-065	069-0-182-205	069-0-191-445
069-0-162-085	069-0-173-075	069-0-182-215	069-0-192-035
069-0-163-015	069-0-173-085	069-0-182-225	069-0-192-045
069-0-163-025	069-0-173-095	069-0-182-305	069-0-192-055
069-0-163-035	069-0-173-125	069-0-182-315	069-0-192-065
069-0-163-045	069-0-173-135	069-0-182-325	069-0-192-075
069-0-164-015	069-0-181-015	069-0-182-335	069-0-192-085
069-0-164-025	069-0-181-025	069-0-182-345	069-0-192-095
069-0-164-035	069-0-181-035	069-0-182-355	069-0-192-165
069-0-164-045	069-0-181-045	069-0-182-365	069-0-192-175
069-0-164-055	069-0-181-055	069-0-182-375	069-0-192-185
069-0-164-065	069-0-181-065	069-0-182-385	069-0-192-195
069-0-164-075	069-0-181-075	069-0-182-395	069-0-192-205
069-0-164-085	069-0-181-085	069-0-182-405	069-0-192-215
069-0-164-095	069-0-181-095	069-0-182-415	069-0-192-285
069-0-164-105	069-0-181-105	069-0-182-425	069-0-192-295
069-0-164-115	069-0-181-115	069-0-182-435	069-0-192-305
069-0-164-125	069-0-181-125	069-0-182-445	069-0-192-465
069-0-164-135	069-0-181-135	069-0-182-455	069-0-192-475
069-0-164-145	069-0-181-145	069-0-182-465	069-0-192-485
069-0-164-155	069-0-181-155	069-0-183-015	069-0-192-495
069-0-171-015	069-0-181-165	069-0-183-025	069-0-192-505
069-0-171-025	069-0-181-175	069-0-183-035	069-0-192-515

Parcels

069-0-192-525	069-0-202-065	069-0-213-045	069-0-221-680
069-0-192-535	069-0-202-075	069-0-221-010	069-0-221-690
069-0-192-545	069-0-202-085	069-0-221-040	069-0-221-700
069-0-192-555	069-0-202-095	069-0-221-050	069-0-221-710
069-0-192-565	069-0-202-105	069-0-221-060	069-0-221-720
069-0-192-575	069-0-202-115	069-0-221-070	069-0-221-730
069-0-192-585	069-0-202-125	069-0-221-080	069-0-221-750
069-0-192-595	069-0-202-135	069-0-221-110	069-0-221-760
069-0-192-605	069-0-202-145	069-0-221-120	069-0-221-780
069-0-192-615	069-0-202-155	069-0-221-130	069-0-221-800
069-0-192-625	069-0-202-165	069-0-221-140	069-0-221-810
069-0-192-635	069-0-202-175	069-0-221-160	069-0-221-820
069-0-192-645	069-0-202-185	069-0-221-170	069-0-221-830
069-0-193-015	069-0-202-195	069-0-221-190	069-0-222-020
069-0-193-025	069-0-211-015	069-0-221-200	069-0-222-030
069-0-193-035	069-0-211-025	069-0-221-210	069-0-222-040
069-0-193-045	069-0-211-035	069-0-221-230	069-0-222-050
069-0-193-055	069-0-211-045	069-0-221-240	069-0-222-060
069-0-193-065	069-0-211-055	069-0-221-250	069-0-222-070
069-0-193-075	069-0-211-065	069-0-221-260	069-0-222-080
069-0-194-015	069-0-211-075	069-0-221-270	069-0-222-090
069-0-194-025	069-0-211-085	069-0-221-300	069-0-222-100
069-0-194-035	069-0-211-095	069-0-221-310	069-0-222-110
069-0-194-045	069-0-211-105	069-0-221-320	069-0-222-120
069-0-201-015	069-0-211-115	069-0-221-340	069-0-222-140
069-0-201-025	069-0-211-125	069-0-221-350	069-0-222-150
069-0-201-035	069-0-211-135	069-0-221-360	069-0-222-160
069-0-201-045	069-0-211-145	069-0-221-370	069-0-222-170
069-0-201-055	069-0-211-155	069-0-221-380	069-0-222-180
069-0-201-065	069-0-211-165	069-0-221-420	069-0-222-190
069-0-201-075	069-0-212-015	069-0-221-430	069-0-222-200
069-0-201-085	069-0-212-025	069-0-221-440	069-0-222-210
069-0-201-095	069-0-212-035	069-0-221-450	069-0-222-230
069-0-201-105	069-0-212-045	069-0-221-460	069-0-222-240
069-0-201-115	069-0-212-055	069-0-221-470	069-0-222-250
069-0-201-125	069-0-212-065	069-0-221-480	069-0-222-260
069-0-201-135	069-0-212-075	069-0-221-490	069-0-222-280
069-0-201-145	069-0-212-085	069-0-221-500	069-0-222-290
069-0-201-155	069-0-212-095	069-0-221-510	069-0-222-300
069-0-201-165	069-0-212-105	069-0-221-570	069-0-222-310
069-0-201-175	069-0-212-115	069-0-221-580	069-0-222-320
069-0-202-015	069-0-212-125	069-0-221-590	069-0-222-370
069-0-202-025	069-0-212-135	069-0-221-600	069-0-222-380
069-0-202-035	069-0-213-015	069-0-221-610	069-0-222-390
069-0-202-045	069-0-213-025	069-0-221-660	069-0-222-400
069-0-202-055	069-0-213-035	069-0-221-670	069-0-222-410

Parcels

069-0-222-430	069-0-231-335	069-0-233-065	069-0-240-155
069-0-222-440	069-0-231-345	069-0-233-075	069-0-240-185
069-0-222-450	069-0-231-355	069-0-233-085	069-0-240-195
069-0-222-460	069-0-231-385	069-0-233-095	069-0-240-205
069-0-222-470	069-0-231-415	069-0-233-105	069-0-240-215
069-0-222-480	069-0-231-425	069-0-233-115	069-0-240-235
069-0-222-490	069-0-231-435	069-0-233-125	069-0-240-245
069-0-222-500	069-0-231-445	069-0-233-135	069-0-240-255
069-0-222-510	069-0-231-455	069-0-233-145	069-0-240-265
069-0-222-520	069-0-231-485	069-0-233-155	069-0-240-275
069-0-222-540	069-0-231-495	069-0-233-165	069-0-240-285
069-0-222-550	069-0-231-505	069-0-233-175	069-0-251-045
069-0-222-560	069-0-231-515	069-0-233-185	069-0-251-055
069-0-222-570	069-0-231-535	069-0-233-195	069-0-251-065
069-0-222-580	069-0-231-545	069-0-233-205	069-0-251-075
069-0-222-590	069-0-231-555	069-0-233-215	069-0-251-085
069-0-222-600	069-0-231-565	069-0-233-225	069-0-251-095
069-0-222-610	069-0-231-575	069-0-233-235	069-0-251-105
069-0-223-010	069-0-231-595	069-0-233-245	069-0-251-115
069-0-224-010	069-0-231-635	069-0-233-255	069-0-251-125
069-0-231-025	069-0-231-645	069-0-233-265	069-0-251-135
069-0-231-035	069-0-231-655	069-0-233-275	069-0-251-145
069-0-231-045	069-0-231-665	069-0-233-285	069-0-251-155
069-0-231-055	069-0-231-675	069-0-233-295	069-0-251-165
069-0-231-065	069-0-231-685	069-0-233-305	069-0-251-175
069-0-231-075	069-0-231-705	069-0-233-315	069-0-251-185
069-0-231-085	069-0-231-715	069-0-233-325	069-0-251-205
069-0-231-095	069-0-231-725	069-0-233-335	069-0-251-215
069-0-231-105	069-0-231-745	069-0-233-345	069-0-251-225
069-0-231-115	069-0-231-755	069-0-233-355	069-0-251-235
069-0-231-125	069-0-231-765	069-0-233-365	069-0-251-245
069-0-231-135	069-0-231-775	069-0-233-375	069-0-251-255
069-0-231-155	069-0-231-785	069-0-233-385	069-0-251-265
069-0-231-165	069-0-231-815	069-0-233-395	069-0-251-275
069-0-231-175	069-0-231-825	069-0-233-405	069-0-251-285
069-0-231-205	069-0-231-835	069-0-233-415	069-0-251-295
069-0-231-215	069-0-231-845	069-0-233-425	069-0-251-305
069-0-231-225	069-0-231-855	069-0-233-435	069-0-251-315
069-0-231-235	069-0-231-865	069-0-240-025	069-0-252-015
069-0-231-245	069-0-231-935	069-0-240-055	069-0-252-025
069-0-231-265	069-0-231-945	069-0-240-075	069-0-253-025
069-0-231-275	069-0-231-965	069-0-240-105	069-0-253-035
069-0-231-285	069-0-231-975	069-0-240-115	069-0-253-045
069-0-231-295	069-0-232-015	069-0-240-125	069-0-253-055
069-0-231-315	069-0-232-025	069-0-240-135	069-0-253-065
069-0-231-325	069-0-233-055	069-0-240-145	069-0-253-075

Parcels

069-0-253-085	069-0-263-325	069-0-270-385	069-0-280-205
069-0-253-095	069-0-263-335	069-0-270-395	069-0-280-215
069-0-261-015	069-0-263-345	069-0-270-405	069-0-280-225
069-0-261-025	069-0-263-355	069-0-270-415	069-0-280-235
069-0-261-035	069-0-263-365	069-0-270-425	069-0-280-245
069-0-261-045	069-0-263-375	069-0-270-435	069-0-280-255
069-0-261-065	069-0-263-385	069-0-270-445	069-0-280-265
069-0-261-075	069-0-263-395	069-0-270-455	069-0-280-275
069-0-261-085	069-0-263-405	069-0-270-465	069-0-280-285
069-0-261-095	069-0-263-415	069-0-270-475	069-0-280-295
069-0-261-105	069-0-263-425	069-0-270-485	069-0-280-305
069-0-262-015	069-0-263-435	069-0-270-495	069-0-280-315
069-0-262-025	069-0-263-445	069-0-270-505	069-0-280-325
069-0-262-035	069-0-263-455	069-0-270-515	069-0-280-335
069-0-262-045	069-0-270-065	069-0-270-525	069-0-280-345
069-0-262-055	069-0-270-075	069-0-270-535	069-0-280-355
069-0-262-075	069-0-270-085	069-0-270-545	069-0-280-365
069-0-262-095	069-0-270-095	069-0-270-555	069-0-280-375
069-0-262-105	069-0-270-105	069-0-270-565	069-0-280-385
069-0-262-115	069-0-270-115	069-0-270-575	069-0-280-395
069-0-262-125	069-0-270-125	069-0-270-585	069-0-280-405
069-0-262-135	069-0-270-135	069-0-270-595	069-0-280-415
069-0-262-145	069-0-270-145	069-0-270-605	069-0-280-425
069-0-262-155	069-0-270-155	069-0-270-615	069-0-280-435
069-0-262-165	069-0-270-165	069-0-270-625	069-0-280-445
069-0-262-175	069-0-270-175	069-0-270-635	069-0-280-455
069-0-262-185	069-0-270-185	069-0-270-645	069-0-280-465
069-0-262-195	069-0-270-195	069-0-270-655	069-0-280-475
069-0-263-015	069-0-270-205	069-0-280-025	069-0-280-485
069-0-263-035	069-0-270-215	069-0-280-035	069-0-280-495
069-0-263-045	069-0-270-225	069-0-280-045	069-0-280-505
069-0-263-055	069-0-270-235	069-0-280-055	069-0-280-515
069-0-263-125	069-0-270-245	069-0-280-065	069-0-280-525
069-0-263-195	069-0-270-255	069-0-280-075	069-0-280-535
069-0-263-205	069-0-270-265	069-0-280-085	069-0-280-545
069-0-263-215	069-0-270-275	069-0-280-095	069-0-280-555
069-0-263-225	069-0-270-285	069-0-280-105	069-0-280-565
069-0-263-235	069-0-270-295	069-0-280-115	069-0-280-575
069-0-263-245	069-0-270-305	069-0-280-125	069-0-280-585
069-0-263-255	069-0-270-315	069-0-280-135	069-0-290-015
069-0-263-265	069-0-270-325	069-0-280-145	069-0-290-035
069-0-263-275	069-0-270-335	069-0-280-155	069-0-290-045
069-0-263-285	069-0-270-345	069-0-280-165	069-0-290-055
069-0-263-295	069-0-270-355	069-0-280-175	069-0-290-065
069-0-263-305	069-0-270-365	069-0-280-185	069-0-290-075
069-0-263-315	069-0-270-375	069-0-280-195	069-0-290-085

Parcels

069-0-290-095	069-0-290-575	069-0-300-235	069-0-300-705
069-0-290-105	069-0-290-585	069-0-300-245	069-0-300-715
069-0-290-115	069-0-290-595	069-0-300-255	069-0-300-725
069-0-290-125	069-0-290-605	069-0-300-265	069-0-300-735
069-0-290-135	069-0-290-615	069-0-300-275	069-0-300-745
069-0-290-145	069-0-290-625	069-0-300-285	069-0-300-755
069-0-290-155	069-0-290-635	069-0-300-295	069-0-300-765
069-0-290-165	069-0-290-645	069-0-300-305	069-0-300-775
069-0-290-175	069-0-290-655	069-0-300-315	069-0-300-785
069-0-290-185	069-0-290-665	069-0-300-325	071-0-010-030
069-0-290-195	069-0-290-675	069-0-300-335	071-0-010-040
069-0-290-205	069-0-290-685	069-0-300-345	071-0-010-050
069-0-290-215	069-0-290-695	069-0-300-355	071-0-010-060
069-0-290-225	069-0-290-705	069-0-300-365	071-0-010-080
069-0-290-235	069-0-290-715	069-0-300-375	071-0-010-110
069-0-290-255	069-0-290-725	069-0-300-385	071-0-010-120
069-0-290-265	069-0-290-735	069-0-300-395	071-0-010-140
069-0-290-275	069-0-290-745	069-0-300-405	071-0-010-150
069-0-290-285	069-0-290-755	069-0-300-415	071-0-010-160
069-0-290-295	069-0-290-765	069-0-300-425	071-0-010-220
069-0-290-305	069-0-290-775	069-0-300-435	071-0-010-310
069-0-290-315	069-0-290-785	069-0-300-445	071-0-010-340
069-0-290-325	069-0-290-795	069-0-300-455	071-0-010-370
069-0-290-335	069-0-290-805	069-0-300-465	071-0-010-380
069-0-290-345	069-0-300-015	069-0-300-475	071-0-010-460
069-0-290-355	069-0-300-025	069-0-300-485	071-0-010-470
069-0-290-365	069-0-300-035	069-0-300-495	071-0-010-480
069-0-290-375	069-0-300-045	069-0-300-505	071-0-010-490
069-0-290-385	069-0-300-055	069-0-300-525	071-0-010-500
069-0-290-395	069-0-300-065	069-0-300-535	071-0-010-520
069-0-290-405	069-0-300-075	069-0-300-545	071-0-010-535
069-0-290-415	069-0-300-085	069-0-300-555	071-0-010-550
069-0-290-425	069-0-300-095	069-0-300-565	071-0-010-560
069-0-290-445	069-0-300-105	069-0-300-575	071-0-021-015
069-0-290-455	069-0-300-115	069-0-300-585	071-0-021-020
069-0-290-465	069-0-300-125	069-0-300-595	071-0-021-030
069-0-290-475	069-0-300-135	069-0-300-605	071-0-021-040
069-0-290-485	069-0-300-145	069-0-300-615	071-0-021-050
069-0-290-495	069-0-300-155	069-0-300-625	071-0-021-060
069-0-290-505	069-0-300-165	069-0-300-635	071-0-021-070
069-0-290-515	069-0-300-175	069-0-300-645	071-0-021-080
069-0-290-525	069-0-300-185	069-0-300-655	071-0-021-090
069-0-290-535	069-0-300-195	069-0-300-665	071-0-021-110
069-0-290-545	069-0-300-205	069-0-300-675	071-0-021-120
069-0-290-555	069-0-300-215	069-0-300-685	071-0-021-130
069-0-290-565	069-0-300-225	069-0-300-695	071-0-021-140

Parcels

071-0-021-150	071-0-022-540	071-0-032-485	071-0-051-240
071-0-021-165	071-0-022-550	071-0-032-495	071-0-051-250
071-0-021-170	071-0-031-010	071-0-032-505	071-0-051-280
071-0-021-180	071-0-031-020	071-0-032-515	071-0-051-295
071-0-021-190	071-0-031-030	071-0-033-010	071-0-051-305
071-0-021-200	071-0-031-040	071-0-033-020	071-0-051-310
071-0-021-210	071-0-031-050	071-0-033-030	071-0-051-330
071-0-021-220	071-0-031-060	071-0-033-040	071-0-051-340
071-0-022-010	071-0-031-070	071-0-033-050	071-0-051-350
071-0-022-020	071-0-031-080	071-0-033-060	071-0-051-360
071-0-022-030	071-0-031-090	071-0-033-070	071-0-051-370
071-0-022-040	071-0-031-100	071-0-033-080	071-0-052-020
071-0-022-050	071-0-031-110	071-0-033-090	071-0-053-010
071-0-022-060	071-0-031-120	071-0-033-100	071-0-053-020
071-0-022-070	071-0-031-130	071-0-033-120	071-0-053-040
071-0-022-080	071-0-032-010	071-0-033-130	071-0-053-050
071-0-022-090	071-0-032-025	071-0-033-140	071-0-053-060
071-0-022-170	071-0-032-030	071-0-033-150	071-0-053-070
071-0-022-180	071-0-032-055	071-0-033-160	071-0-053-085
071-0-022-190	071-0-032-065	071-0-033-170	071-0-053-090
071-0-022-200	071-0-032-075	071-0-033-180	071-0-053-100
071-0-022-210	071-0-032-085	071-0-033-195	071-0-053-130
071-0-022-220	071-0-032-090	071-0-040-030	071-0-053-140
071-0-022-230	071-0-032-110	071-0-040-040	071-0-053-150
071-0-022-240	071-0-032-130	071-0-040-050	071-0-053-180
071-0-022-250	071-0-032-140	071-0-040-060	071-0-053-190
071-0-022-260	071-0-032-150	071-0-040-120	071-0-053-200
071-0-022-270	071-0-032-160	071-0-040-130	071-0-053-210
071-0-022-280	071-0-032-170	071-0-040-160	071-0-053-220
071-0-022-310	071-0-032-180	071-0-040-170	071-0-053-230
071-0-022-320	071-0-032-190	071-0-040-180	071-0-053-240
071-0-022-330	071-0-032-200	071-0-040-205	071-0-053-250
071-0-022-340	071-0-032-210	071-0-040-215	071-0-053-260
071-0-022-355	071-0-032-220	071-0-040-220	071-0-053-270
071-0-022-365	071-0-032-230	071-0-051-010	071-0-053-280
071-0-022-370	071-0-032-240	071-0-051-020	071-0-053-290
071-0-022-380	071-0-032-250	071-0-051-030	071-0-053-300
071-0-022-420	071-0-032-260	071-0-051-060	071-0-053-310
071-0-022-430	071-0-032-310	071-0-051-090	071-0-053-320
071-0-022-440	071-0-032-320	071-0-051-100	071-0-053-330
071-0-022-460	071-0-032-360	071-0-051-110	071-0-053-340
071-0-022-480	071-0-032-380	071-0-051-120	071-0-053-350
071-0-022-500	071-0-032-405	071-0-051-140	071-0-053-360
071-0-022-510	071-0-032-415	071-0-051-150	071-0-053-370
071-0-022-520	071-0-032-440	071-0-051-160	071-0-053-380
071-0-022-530	071-0-032-470	071-0-051-170	071-0-053-390

Parcels

071-0-053-400	071-0-061-080	071-0-062-040	071-0-071-130
071-0-053-410	071-0-061-090	071-0-062-050	071-0-071-140
071-0-053-425	071-0-061-100	071-0-062-060	071-0-071-150
071-0-053-430	071-0-061-110	071-0-062-070	071-0-071-180
071-0-053-440	071-0-061-120	071-0-062-080	071-0-071-190
071-0-053-450	071-0-061-130	071-0-062-090	071-0-071-200
071-0-053-460	071-0-061-140	071-0-062-105	071-0-071-210
071-0-054-010	071-0-061-150	071-0-062-110	071-0-071-230
071-0-054-030	071-0-061-160	071-0-062-120	071-0-071-240
071-0-054-040	071-0-061-170	071-0-062-130	071-0-071-250
071-0-054-050	071-0-061-180	071-0-062-140	071-0-071-260
071-0-054-060	071-0-061-190	071-0-062-150	071-0-071-275
071-0-054-070	071-0-061-200	071-0-062-160	071-0-071-290
071-0-054-080	071-0-061-210	071-0-062-170	071-0-071-300
071-0-054-090	071-0-061-220	071-0-062-180	071-0-071-310
071-0-054-100	071-0-061-270	071-0-062-190	071-0-071-340
071-0-054-110	071-0-061-280	071-0-062-200	071-0-071-350
071-0-054-120	071-0-061-290	071-0-062-210	071-0-071-360
071-0-054-130	071-0-061-300	071-0-062-220	071-0-072-020
071-0-054-140	071-0-061-310	071-0-062-230	071-0-072-030
071-0-054-150	071-0-061-320	071-0-062-240	071-0-072-040
071-0-054-160	071-0-061-330	071-0-062-250	071-0-072-050
071-0-054-170	071-0-061-340	071-0-062-260	071-0-072-060
071-0-054-180	071-0-061-350	071-0-062-270	071-0-072-070
071-0-054-190	071-0-061-360	071-0-062-280	071-0-072-080
071-0-054-200	071-0-061-370	071-0-062-290	071-0-072-090
071-0-054-210	071-0-061-380	071-0-062-300	071-0-072-100
071-0-054-220	071-0-061-390	071-0-062-310	071-0-072-110
071-0-054-230	071-0-061-400	071-0-062-320	071-0-072-120
071-0-054-240	071-0-061-410	071-0-062-330	071-0-072-130
071-0-054-250	071-0-061-460	071-0-062-340	071-0-072-140
071-0-054-260	071-0-061-470	071-0-062-350	071-0-072-150
071-0-054-270	071-0-061-480	071-0-062-360	071-0-072-160
071-0-054-300	071-0-061-490	071-0-062-370	071-0-072-170
071-0-054-310	071-0-061-500	071-0-062-380	071-0-072-180
071-0-054-320	071-0-061-510	071-0-071-010	071-0-072-200
071-0-054-330	071-0-061-520	071-0-071-020	071-0-072-210
071-0-054-340	071-0-061-530	071-0-071-040	071-0-072-220
071-0-054-350	071-0-061-540	071-0-071-050	071-0-072-230
071-0-054-360	071-0-061-550	071-0-071-060	071-0-072-240
071-0-061-010	071-0-061-560	071-0-071-070	071-0-072-255
071-0-061-020	071-0-061-570	071-0-071-080	071-0-072-260
071-0-061-030	071-0-061-600	071-0-071-090	071-0-072-270
071-0-061-040	071-0-061-610	071-0-071-100	071-0-072-300
071-0-061-060	071-0-061-620	071-0-071-110	071-0-072-310
071-0-061-070	071-0-062-030	071-0-071-120	071-0-072-320

Parcels

071-0-081-010	071-0-093-240	071-0-094-320	071-0-102-020
071-0-081-020	071-0-093-255	071-0-094-330	071-0-102-030
071-0-081-030	071-0-093-260	071-0-094-340	071-0-102-040
071-0-081-040	071-0-093-270	071-0-094-360	071-0-102-050
071-0-081-050	071-0-093-280	071-0-094-370	071-0-102-060
071-0-081-060	071-0-093-290	071-0-094-400	071-0-102-070
071-0-081-070	071-0-093-300	071-0-094-410	071-0-102-080
071-0-082-020	071-0-093-310	071-0-095-010	071-0-102-090
071-0-082-030	071-0-093-320	071-0-101-020	071-0-102-100
071-0-082-050	071-0-093-330	071-0-101-030	071-0-102-110
071-0-082-060	071-0-093-340	071-0-101-040	071-0-102-120
071-0-082-070	071-0-093-350	071-0-101-050	071-0-102-130
071-0-082-080	071-0-093-360	071-0-101-060	071-0-102-140
071-0-082-090	071-0-093-370	071-0-101-070	071-0-102-155
071-0-082-100	071-0-093-380	071-0-101-090	071-0-102-160
071-0-082-110	071-0-093-390	071-0-101-100	071-0-102-170
071-0-082-120	071-0-094-010	071-0-101-110	071-0-102-180
071-0-082-135	071-0-094-020	071-0-101-120	071-0-102-190
071-0-082-150	071-0-094-030	071-0-101-130	071-0-102-210
071-0-082-160	071-0-094-040	071-0-101-140	071-0-102-230
071-0-082-170	071-0-094-050	071-0-101-150	071-0-102-240
071-0-082-190	071-0-094-060	071-0-101-160	071-0-102-250
071-0-082-200	071-0-094-070	071-0-101-170	071-0-102-270
071-0-082-210	071-0-094-080	071-0-101-180	071-0-102-290
071-0-093-020	071-0-094-090	071-0-101-200	071-0-102-300
071-0-093-030	071-0-094-100	071-0-101-210	071-0-102-310
071-0-093-040	071-0-094-110	071-0-101-230	071-0-102-320
071-0-093-050	071-0-094-125	071-0-101-240	071-0-102-330
071-0-093-060	071-0-094-130	071-0-101-250	071-0-102-340
071-0-093-070	071-0-094-140	071-0-101-260	071-0-102-355
071-0-093-085	071-0-094-150	071-0-101-270	071-0-102-360
071-0-093-090	071-0-094-160	071-0-101-280	071-0-102-370
071-0-093-100	071-0-094-170	071-0-101-290	071-0-102-380
071-0-093-110	071-0-094-180	071-0-101-300	071-0-102-390
071-0-093-120	071-0-094-190	071-0-101-310	071-0-102-400
071-0-093-130	071-0-094-200	071-0-101-320	071-0-102-410
071-0-093-140	071-0-094-210	071-0-101-330	071-0-102-420
071-0-093-150	071-0-094-220	071-0-101-340	071-0-102-430
071-0-093-160	071-0-094-240	071-0-101-350	071-0-102-440
071-0-093-170	071-0-094-250	071-0-101-370	071-0-102-450
071-0-093-180	071-0-094-260	071-0-101-380	071-0-102-465
071-0-093-190	071-0-094-270	071-0-101-390	071-0-102-475
071-0-093-200	071-0-094-280	071-0-101-400	071-0-102-485
071-0-093-210	071-0-094-290	071-0-101-410	071-0-102-495
071-0-093-220	071-0-094-300	071-0-101-420	071-0-102-505
071-0-093-230	071-0-094-310	071-0-102-010	071-0-102-515

Parcels

071-0-102-525	071-0-131-110	071-0-141-060	071-0-142-240
071-0-111-010	071-0-131-120	071-0-141-070	071-0-142-265
071-0-111-020	071-0-131-130	071-0-141-080	071-0-142-270
071-0-111-030	071-0-131-140	071-0-141-090	071-0-142-280
071-0-111-040	071-0-131-150	071-0-141-100	071-0-142-310
071-0-111-060	071-0-131-160	071-0-141-110	071-0-142-320
071-0-111-070	071-0-131-170	071-0-141-120	071-0-142-330
071-0-111-080	071-0-131-180	071-0-141-130	071-0-142-340
071-0-111-090	071-0-131-190	071-0-141-140	071-0-142-350
071-0-111-100	071-0-131-200	071-0-141-150	071-0-142-395
071-0-111-110	071-0-131-210	071-0-141-160	071-0-142-400
071-0-111-120	071-0-131-220	071-0-141-170	071-0-142-410
071-0-111-130	071-0-131-230	071-0-141-180	071-0-151-010
071-0-111-140	071-0-131-240	071-0-141-190	071-0-151-040
071-0-111-150	071-0-131-250	071-0-141-200	071-0-151-060
071-0-112-040	071-0-131-260	071-0-141-210	071-0-151-070
071-0-112-080	071-0-131-270	071-0-141-220	071-0-151-080
071-0-112-100	071-0-131-280	071-0-141-230	071-0-151-090
071-0-112-110	071-0-132-010	071-0-141-240	071-0-151-100
071-0-112-120	071-0-132-020	071-0-141-250	071-0-151-115
071-0-112-135	071-0-132-030	071-0-141-260	071-0-151-120
071-0-112-140	071-0-132-050	071-0-141-270	071-0-151-140
071-0-112-150	071-0-132-060	071-0-141-285	071-0-151-150
071-0-112-160	071-0-132-070	071-0-141-290	071-0-151-160
071-0-112-200	071-0-132-080	071-0-141-300	071-0-152-010
071-0-112-210	071-0-132-090	071-0-141-310	071-0-152-020
071-0-112-220	071-0-132-100	071-0-141-320	071-0-152-030
071-0-112-230	071-0-132-110	071-0-141-330	071-0-152-040
071-0-120-020	071-0-132-120	071-0-142-010	071-0-152-050
071-0-120-050	071-0-132-130	071-0-142-020	071-0-152-060
071-0-120-075	071-0-132-140	071-0-142-030	071-0-152-080
071-0-120-090	071-0-132-150	071-0-142-040	071-0-152-090
071-0-120-100	071-0-132-160	071-0-142-050	071-0-152-100
071-0-120-110	071-0-132-170	071-0-142-060	071-0-152-120
071-0-120-140	071-0-132-180	071-0-142-070	071-0-152-160
071-0-120-160	071-0-132-190	071-0-142-080	071-0-152-170
071-0-131-010	071-0-132-220	071-0-142-090	071-0-152-180
071-0-131-020	071-0-132-230	071-0-142-100	071-0-152-210
071-0-131-030	071-0-132-240	071-0-142-110	071-0-152-220
071-0-131-040	071-0-132-250	071-0-142-120	071-0-152-230
071-0-131-050	071-0-132-260	071-0-142-130	071-0-152-240
071-0-131-060	071-0-141-010	071-0-142-140	071-0-152-255
071-0-131-070	071-0-141-020	071-0-142-190	071-0-152-260
071-0-131-080	071-0-141-030	071-0-142-200	071-0-152-280
071-0-131-090	071-0-141-040	071-0-142-220	071-0-152-290
071-0-131-100	071-0-141-050	071-0-142-230	071-0-152-300

Parcels

071-0-152-320	071-0-160-180	071-0-180-230	071-0-201-040
071-0-152-330	071-0-160-200	071-0-180-240	071-0-201-050
071-0-152-340	071-0-160-210	071-0-180-250	071-0-201-060
071-0-152-350	071-0-160-220	071-0-180-260	071-0-201-070
071-0-152-360	071-0-171-090	071-0-180-270	071-0-201-080
071-0-153-010	071-0-171-100	071-0-180-280	071-0-201-130
071-0-153-040	071-0-171-110	071-0-180-290	071-0-201-140
071-0-154-010	071-0-171-120	071-0-180-300	071-0-201-150
071-0-154-020	071-0-172-030	071-0-180-310	071-0-201-160
071-0-154-030	071-0-172-075	071-0-180-320	071-0-201-180
071-0-154-040	071-0-172-085	071-0-180-330	071-0-201-210
071-0-154-050	071-0-173-020	071-0-180-340	071-0-201-220
071-0-154-060	071-0-173-030	071-0-180-350	071-0-201-230
071-0-154-070	071-0-173-040	071-0-180-360	071-0-201-240
071-0-154-080	071-0-174-060	071-0-180-370	071-0-201-250
071-0-154-090	071-0-174-070	071-0-180-400	071-0-202-040
071-0-154-100	071-0-174-140	071-0-180-410	071-0-202-050
071-0-154-110	071-0-174-150	071-0-180-420	071-0-202-060
071-0-154-120	071-0-174-160	071-0-180-430	071-0-210-010
071-0-154-130	071-0-174-180	071-0-191-010	071-0-210-050
071-0-154-140	071-0-174-190	071-0-191-020	071-0-210-070
071-0-154-150	071-0-174-205	071-0-191-030	071-0-210-080
071-0-154-160	071-0-174-215	071-0-191-040	071-0-210-090
071-0-154-170	071-0-174-220	071-0-191-050	071-0-210-100
071-0-154-180	071-0-180-010	071-0-191-060	071-0-220-015
071-0-155-010	071-0-180-020	071-0-191-170	071-0-220-025
071-0-155-020	071-0-180-030	071-0-191-180	071-0-220-035
071-0-155-030	071-0-180-040	071-0-191-190	071-0-220-045
071-0-155-040	071-0-180-050	071-0-191-200	071-0-220-055
071-0-155-050	071-0-180-060	071-0-191-210	071-0-220-065
071-0-155-090	071-0-180-070	071-0-191-400	071-0-220-075
071-0-155-100	071-0-180-080	071-0-192-010	071-0-220-085
071-0-155-110	071-0-180-090	071-0-193-010	071-0-220-095
071-0-155-120	071-0-180-100	071-0-194-070	071-0-220-105
071-0-155-130	071-0-180-110	071-0-194-100	071-0-220-115
071-0-160-020	071-0-180-120	071-0-194-320	071-0-220-125
071-0-160-030	071-0-180-130	071-0-194-360	071-0-220-135
071-0-160-040	071-0-180-140	071-0-194-370	071-0-220-145
071-0-160-050	071-0-180-150	071-0-194-380	071-0-220-155
071-0-160-060	071-0-180-160	071-0-194-390	071-0-220-165
071-0-160-070	071-0-180-170	071-0-194-405	071-0-220-175
071-0-160-090	071-0-180-180	071-0-194-415	071-0-220-185
071-0-160-120	071-0-180-190	071-0-194-425	071-0-220-195
071-0-160-130	071-0-180-200	071-0-201-010	071-0-220-205
071-0-160-140	071-0-180-210	071-0-201-020	071-0-220-215
071-0-160-175	071-0-180-220	071-0-201-030	071-0-220-225

Parcels

071-0-220-235	071-0-230-125	071-0-240-045	071-0-240-505
071-0-220-245	071-0-230-135	071-0-240-055	071-0-240-515
071-0-220-255	071-0-230-145	071-0-240-065	071-0-240-525
071-0-220-265	071-0-230-155	071-0-240-075	071-0-250-010
071-0-220-275	071-0-230-165	071-0-240-085	071-0-250-020
071-0-220-285	071-0-230-175	071-0-240-095	071-0-250-030
071-0-220-295	071-0-230-185	071-0-240-105	071-0-250-040
071-0-220-305	071-0-230-195	071-0-240-115	071-0-250-050
071-0-220-315	071-0-230-205	071-0-240-125	071-0-250-060
071-0-220-325	071-0-230-215	071-0-240-135	071-0-250-070
071-0-220-335	071-0-230-225	071-0-240-145	071-0-250-125
071-0-220-345	071-0-230-235	071-0-240-155	071-0-250-135
071-0-220-355	071-0-230-245	071-0-240-165	071-0-250-145
071-0-220-365	071-0-230-255	071-0-240-175	071-0-250-155
071-0-220-375	071-0-230-265	071-0-240-185	071-0-250-165
071-0-220-385	071-0-230-275	071-0-240-195	071-0-250-175
071-0-220-415	071-0-230-285	071-0-240-205	071-0-260-035
071-0-220-425	071-0-230-295	071-0-240-215	071-0-260-045
071-0-220-435	071-0-230-305	071-0-240-225	071-0-260-145
071-0-220-445	071-0-230-315	071-0-240-235	071-0-260-155
071-0-220-455	071-0-230-325	071-0-240-245	071-0-260-185
071-0-220-465	071-0-230-335	071-0-240-255	071-0-260-195
071-0-220-475	071-0-230-345	071-0-240-265	071-0-260-250
071-0-220-485	071-0-230-355	071-0-240-275	071-0-260-265
071-0-220-495	071-0-230-365	071-0-240-285	071-0-260-275
071-0-220-505	071-0-230-375	071-0-240-295	071-0-260-285
071-0-220-515	071-0-230-385	071-0-240-305	071-0-260-300
071-0-220-525	071-0-230-395	071-0-240-315	071-0-260-330
071-0-220-535	071-0-230-405	071-0-240-325	071-0-260-355
071-0-220-545	071-0-230-415	071-0-240-335	071-0-260-360
071-0-220-555	071-0-230-425	071-0-240-345	071-0-270-035
071-0-220-565	071-0-230-435	071-0-240-355	071-0-270-045
071-0-220-575	071-0-230-445	071-0-240-365	071-0-270-055
071-0-220-585	071-0-230-455	071-0-240-375	071-0-270-065
071-0-220-595	071-0-230-465	071-0-240-385	071-0-270-075
071-0-230-015	071-0-230-475	071-0-240-395	071-0-270-085
071-0-230-025	071-0-230-485	071-0-240-405	071-0-270-095
071-0-230-035	071-0-230-495	071-0-240-415	071-0-270-105
071-0-230-045	071-0-230-505	071-0-240-425	071-0-270-115
071-0-230-055	071-0-230-515	071-0-240-435	071-0-270-125
071-0-230-065	071-0-230-525	071-0-240-445	071-0-270-135
071-0-230-075	071-0-230-535	071-0-240-455	071-0-270-145
071-0-230-085	071-0-230-545	071-0-240-465	071-0-270-155
071-0-230-095	071-0-240-015	071-0-240-475	071-0-270-165
071-0-230-105	071-0-240-025	071-0-240-485	071-0-270-175
071-0-230-115	071-0-240-035	071-0-240-495	071-0-270-205

Parcels

071-0-280-015	071-0-290-125	071-0-290-585	073-0-021-040
071-0-280-025	071-0-290-135	071-0-290-595	073-0-021-050
071-0-280-035	071-0-290-145	071-0-290-605	073-0-021-060
071-0-280-045	071-0-290-155	071-0-290-615	073-0-021-100
071-0-280-055	071-0-290-165	071-0-290-625	073-0-021-140
071-0-280-065	071-0-290-175	071-0-290-635	073-0-021-170
071-0-280-075	071-0-290-185	071-0-290-645	073-0-021-200
071-0-280-085	071-0-290-195	071-0-290-655	073-0-022-150
071-0-280-095	071-0-290-205	071-0-290-665	073-0-022-160
071-0-280-105	071-0-290-215	071-0-290-675	073-0-022-170
071-0-280-115	071-0-290-225	071-0-290-685	073-0-022-180
071-0-280-125	071-0-290-235	071-0-290-695	073-0-022-200
071-0-280-135	071-0-290-245	071-0-290-705	073-0-022-220
071-0-280-145	071-0-290-255	071-0-290-715	073-0-031-020
071-0-280-155	071-0-290-265	071-0-290-725	073-0-031-030
071-0-280-165	071-0-290-275	071-0-290-735	073-0-031-040
071-0-280-175	071-0-290-285	071-0-290-745	073-0-031-080
071-0-280-185	071-0-290-295	071-0-290-755	073-0-031-090
071-0-280-195	071-0-290-305	071-0-290-765	073-0-031-100
071-0-280-205	071-0-290-315	071-0-290-775	073-0-031-110
071-0-280-215	071-0-290-325	071-0-290-785	073-0-031-120
071-0-280-225	071-0-290-335	071-0-290-795	073-0-031-130
071-0-280-235	071-0-290-345	071-0-290-805	073-0-031-140
071-0-280-245	071-0-290-355	072-0-101-170	073-0-031-150
071-0-280-255	071-0-290-365	072-0-101-200	073-0-031-160
071-0-280-265	071-0-290-375	072-0-101-240	073-0-031-170
071-0-280-275	071-0-290-385	072-0-271-010	073-0-032-050
071-0-280-285	071-0-290-395	072-0-272-010	073-0-032-070
071-0-280-295	071-0-290-405	072-0-275-135	073-0-032-080
071-0-280-305	071-0-290-415	073-0-011-040	073-0-032-090
071-0-280-315	071-0-290-425	073-0-011-050	073-0-032-100
071-0-280-325	071-0-290-435	073-0-011-060	073-0-032-110
071-0-280-335	071-0-290-445	073-0-011-210	073-0-032-120
071-0-280-345	071-0-290-455	073-0-011-225	073-0-032-130
071-0-280-355	071-0-290-465	073-0-011-245	073-0-032-140
071-0-290-015	071-0-290-475	073-0-011-250	073-0-032-165
071-0-290-025	071-0-290-485	073-0-011-260	073-0-032-170
071-0-290-035	071-0-290-495	073-0-011-275	073-0-032-180
071-0-290-045	071-0-290-505	073-0-012-010	073-0-032-190
071-0-290-055	071-0-290-515	073-0-012-110	073-0-032-200
071-0-290-065	071-0-290-525	073-0-012-120	073-0-032-210
071-0-290-075	071-0-290-535	073-0-012-130	073-0-032-220
071-0-290-085	071-0-290-545	073-0-012-150	073-0-032-230
071-0-290-095	071-0-290-555	073-0-012-160	073-0-032-240
071-0-290-105	071-0-290-565	073-0-021-020	073-0-033-030
071-0-290-115	071-0-290-575	073-0-021-030	073-0-033-080

Parcels

073-0-033-090	073-0-114-100	073-0-231-030	073-0-310-065
073-0-033-100	073-0-114-115	073-0-231-040	073-0-310-075
073-0-033-110	073-0-116-010	073-0-231-055	073-0-310-085
073-0-033-120	073-0-116-060	073-0-231-060	073-0-310-095
073-0-033-140	073-0-116-080	073-0-231-070	073-0-310-105
073-0-033-150	073-0-116-090	073-0-240-040	073-0-310-115
073-0-033-180	073-0-116-100	073-0-240-095	073-0-310-125
073-0-033-190	073-0-116-110	073-0-240-115	073-0-310-135
073-0-033-200	073-0-118-020	073-0-240-130	073-0-310-145
073-0-033-210	073-0-118-050	073-0-240-140	073-0-310-155
073-0-033-230	073-0-118-080	073-0-240-150	073-0-310-165
073-0-033-240	073-0-118-090	073-0-240-160	073-0-310-175
073-0-033-250	073-0-118-100	073-0-240-175	073-0-310-185
073-0-034-020	073-0-118-110	073-0-240-185	073-0-310-195
073-0-034-110	073-0-118-120	073-0-300-015	073-0-310-205
073-0-034-120	073-0-118-130	073-0-300-025	073-0-310-215
073-0-034-130	073-0-118-165	073-0-300-035	073-0-310-225
073-0-034-140	073-0-118-170	073-0-300-045	073-0-310-235
073-0-034-150	073-0-121-090	073-0-300-055	073-0-310-245
073-0-035-010	073-0-121-110	073-0-300-065	073-0-320-015
073-0-103-215	073-0-121-130	073-0-300-075	073-0-320-025
073-0-103-225	073-0-121-140	073-0-300-085	073-0-320-035
073-0-104-080	073-0-121-150	073-0-300-095	073-0-320-045
073-0-104-090	073-0-121-160	073-0-300-105	073-0-320-055
073-0-104-190	073-0-121-170	073-0-300-115	073-0-320-065
073-0-104-200	073-0-121-180	073-0-300-125	073-0-320-075
073-0-106-020	073-0-122-015	073-0-300-135	073-0-320-085
073-0-106-090	073-0-122-020	073-0-300-145	073-0-320-095
073-0-106-100	073-0-122-250	073-0-300-155	073-0-320-105
073-0-106-110	073-0-122-295	073-0-300-165	073-0-320-115
073-0-106-130	073-0-122-315	073-0-300-175	073-0-320-125
073-0-107-070	073-0-123-050	073-0-300-185	073-0-320-135
073-0-107-105	073-0-123-140	073-0-300-195	073-0-320-145
073-0-107-115	073-0-123-150	073-0-300-205	073-0-320-155
073-0-108-060	073-0-123-160	073-0-300-215	073-0-330-015
073-0-108-085	073-0-123-170	073-0-300-225	073-0-330-025
073-0-111-010	073-0-123-180	073-0-300-235	073-0-330-035
073-0-111-040	073-0-123-260	073-0-300-245	073-0-330-045
073-0-111-050	073-0-123-280	073-0-300-255	073-0-330-055
073-0-111-160	073-0-123-300	073-0-300-265	073-0-330-065
073-0-111-200	073-0-123-310	073-0-300-275	073-0-330-075
073-0-113-060	073-0-123-320	073-0-310-015	073-0-330-085
073-0-114-030	073-0-124-010	073-0-310-025	073-0-330-095
073-0-114-040	073-0-124-235	073-0-310-035	073-0-330-105
073-0-114-080	073-0-231-010	073-0-310-045	073-0-330-115
073-0-114-090	073-0-231-020	073-0-310-055	073-0-330-125

Parcels

073-0-340-015	073-0-350-265	073-0-390-015	901-0-130-280
073-0-340-025	073-0-360-015	073-0-390-025	901-0-130-290
073-0-340-035	073-0-360-025	073-0-390-035	901-0-130-300
073-0-340-045	073-0-360-035	073-0-390-045	901-0-130-310
073-0-340-055	073-0-360-045	073-0-400-015	901-0-130-320
073-0-340-065	073-0-360-055	073-0-400-025	901-0-130-330
073-0-340-075	073-0-360-065	073-0-400-055	901-0-130-340
073-0-340-080	073-0-360-075	073-0-400-065	901-0-130-350
073-0-340-095	073-0-360-085	073-0-400-075	901-0-130-360
073-0-340-105	073-0-360-095	073-0-400-085	901-0-130-370
073-0-340-110	073-0-360-105	073-0-400-095	901-0-130-380
073-0-340-120	073-0-360-115	073-0-400-105	901-0-130-390
073-0-340-135	073-0-360-125	073-0-400-115	901-0-130-400
073-0-340-145	073-0-360-135	073-0-400-125	901-0-130-410
073-0-340-155	073-0-360-145	073-0-400-135	901-0-130-420
073-0-340-165	073-0-360-155	073-0-400-145	901-0-130-430
073-0-340-175	073-0-360-165	073-0-400-155	901-0-130-440
073-0-340-185	073-0-360-175	073-0-400-165	901-0-130-450
073-0-340-195	073-0-360-185	073-0-400-175	901-0-130-460
073-0-340-205	073-0-360-195	901-0-130-010	901-0-130-470
073-0-340-215	073-0-360-205	901-0-130-020	901-0-130-480
073-0-350-015	073-0-360-215	901-0-130-030	901-0-130-490
073-0-350-025	073-0-360-225	901-0-130-040	901-0-130-500
073-0-350-035	073-0-360-235	901-0-130-050	901-0-130-510
073-0-350-045	073-0-360-245	901-0-130-060	901-0-130-520
073-0-350-055	073-0-360-255	901-0-130-070	901-0-130-530
073-0-350-065	073-0-360-265	901-0-130-080	901-0-130-540
073-0-350-075	073-0-360-275	901-0-130-090	901-0-130-550
073-0-350-085	073-0-360-285	901-0-130-100	901-0-130-560
073-0-350-095	073-0-360-295	901-0-130-110	901-0-130-570
073-0-350-105	073-0-360-305	901-0-130-120	901-0-130-580
073-0-350-115	073-0-360-315	901-0-130-130	901-0-130-590
073-0-350-125	073-0-360-325	901-0-130-140	901-0-130-600
073-0-350-135	073-0-360-335	901-0-130-150	901-0-130-610
073-0-350-145	073-0-360-345	901-0-130-160	901-0-130-620
073-0-350-155	073-0-360-355	901-0-130-170	901-0-130-630
073-0-350-165	073-0-360-365	901-0-130-180	901-0-130-640
073-0-350-175	073-0-360-375	901-0-130-190	901-0-130-650
073-0-350-185	073-0-360-385	901-0-130-200	901-0-130-660
073-0-350-195	073-0-360-395	901-0-130-210	901-0-130-670
073-0-350-205	073-0-360-405	901-0-130-220	901-0-130-680
073-0-350-215	073-0-360-415	901-0-130-230	901-0-130-690
073-0-350-225	073-0-360-425	901-0-130-240	901-0-130-700
073-0-350-235	073-0-380-025	901-0-130-250	901-0-130-710
073-0-350-245	073-0-380-035	901-0-130-260	901-0-130-720
073-0-350-255	073-0-380-045	901-0-130-270	901-0-130-730

Parcels

901-0-130-740
901-0-130-750
901-0-130-760
901-0-130-770
901-0-130-780
901-0-130-790
901-0-130-800
901-0-130-810
901-0-130-820
901-0-130-830
901-0-130-840
901-0-130-850
901-0-130-860
901-0-130-870
901-0-130-880
901-0-130-890
901-0-130-900

1
2
3
4
5
6
7
8
9
10
11
12
13
14
15
16
17
18
19
20
21
22
23
24
25
26
27
28

Exhibit D – List of Defaulted Cross-Defendants –
To be Completed with Court Confirmation

Exhibit D

1
2
3
4
5
6
7
8
9
10
11
12
13
14
15
16
17
18
19
20
21
22
23
24
25
26
27
28

Exhibit E – Watershed and Basin Maps

Exhibit E

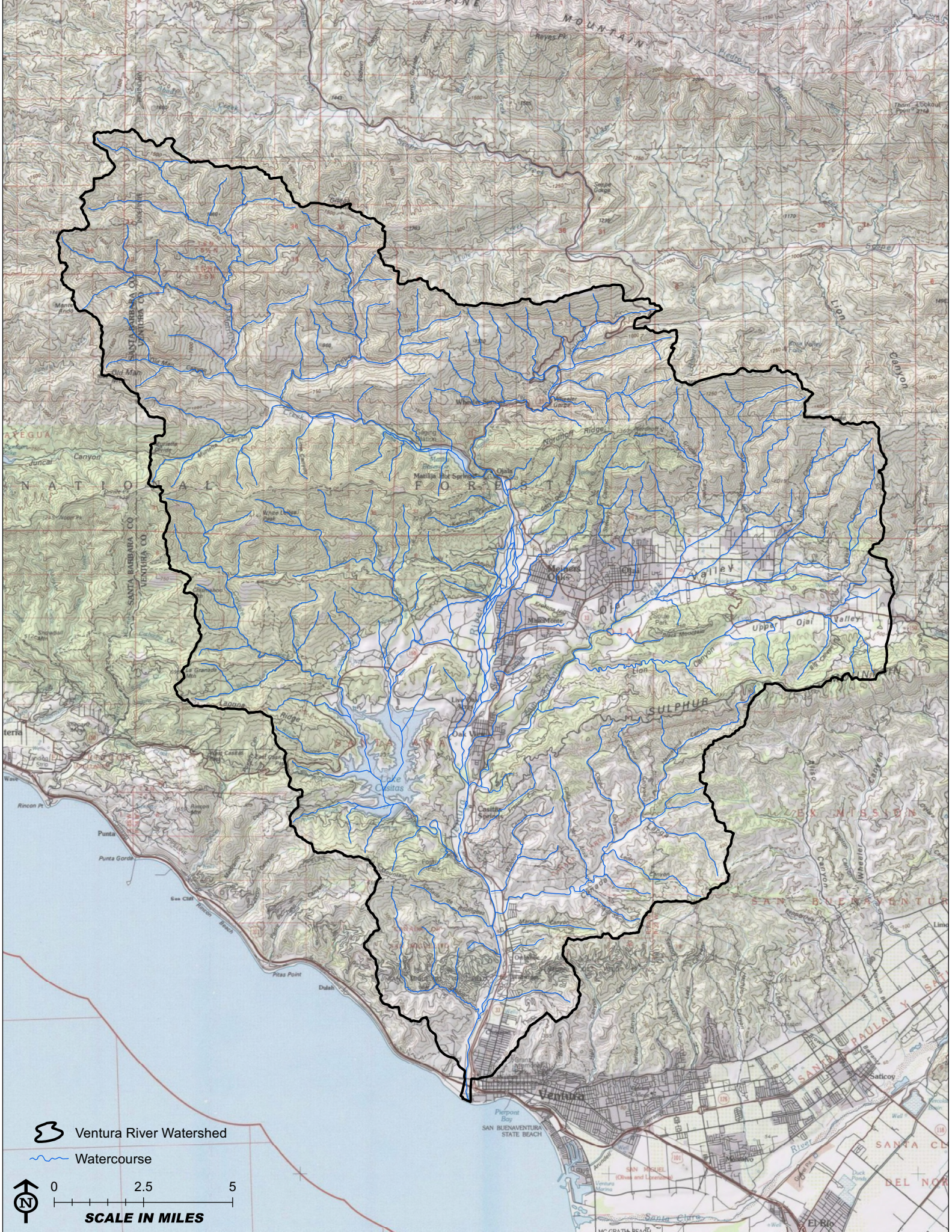

 Ventura River Watershed

 Watercourse

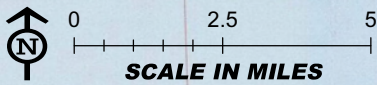

Ventura River Reaches Map

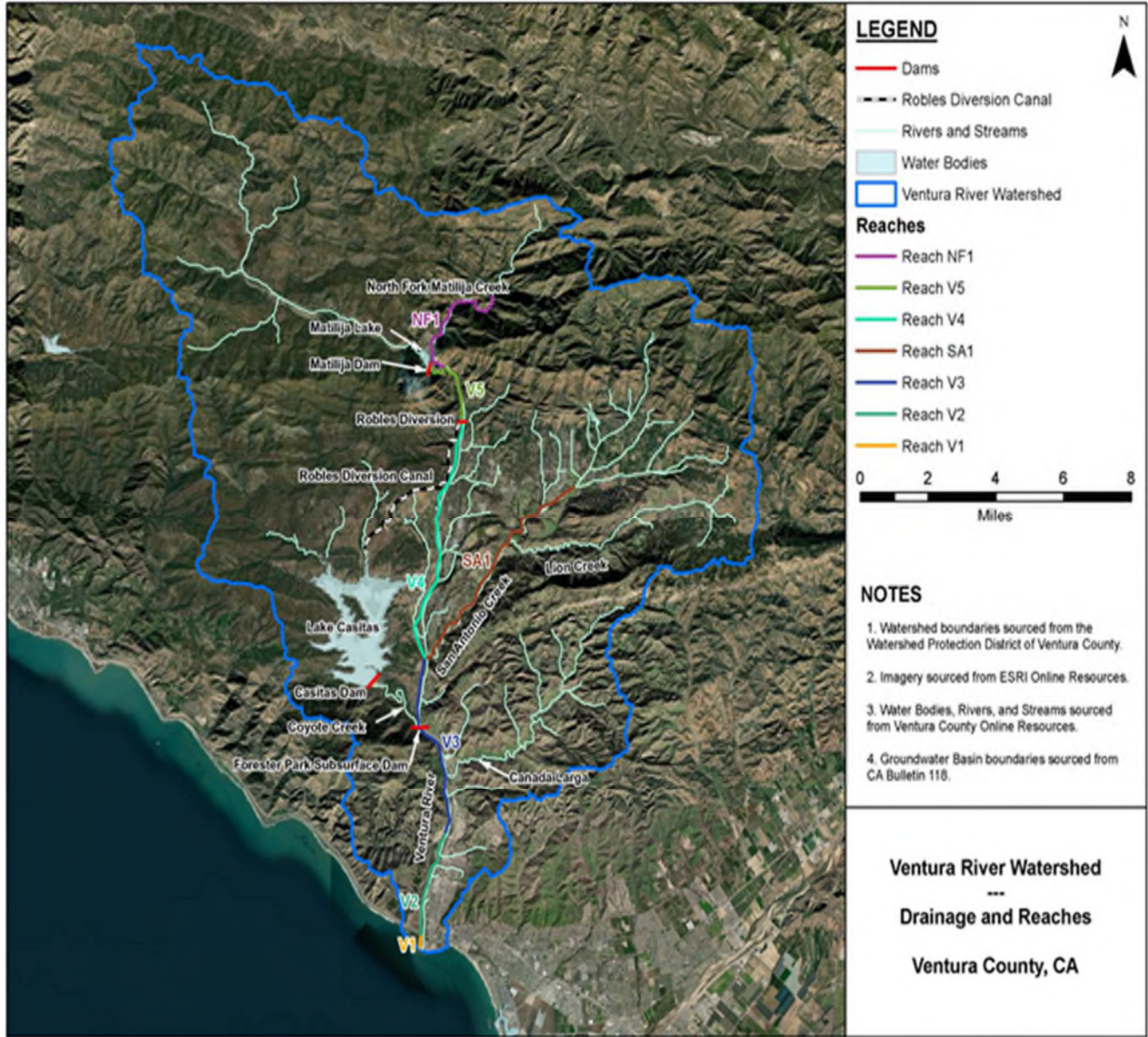

Groundwater Basins in the Ventura River Watershed

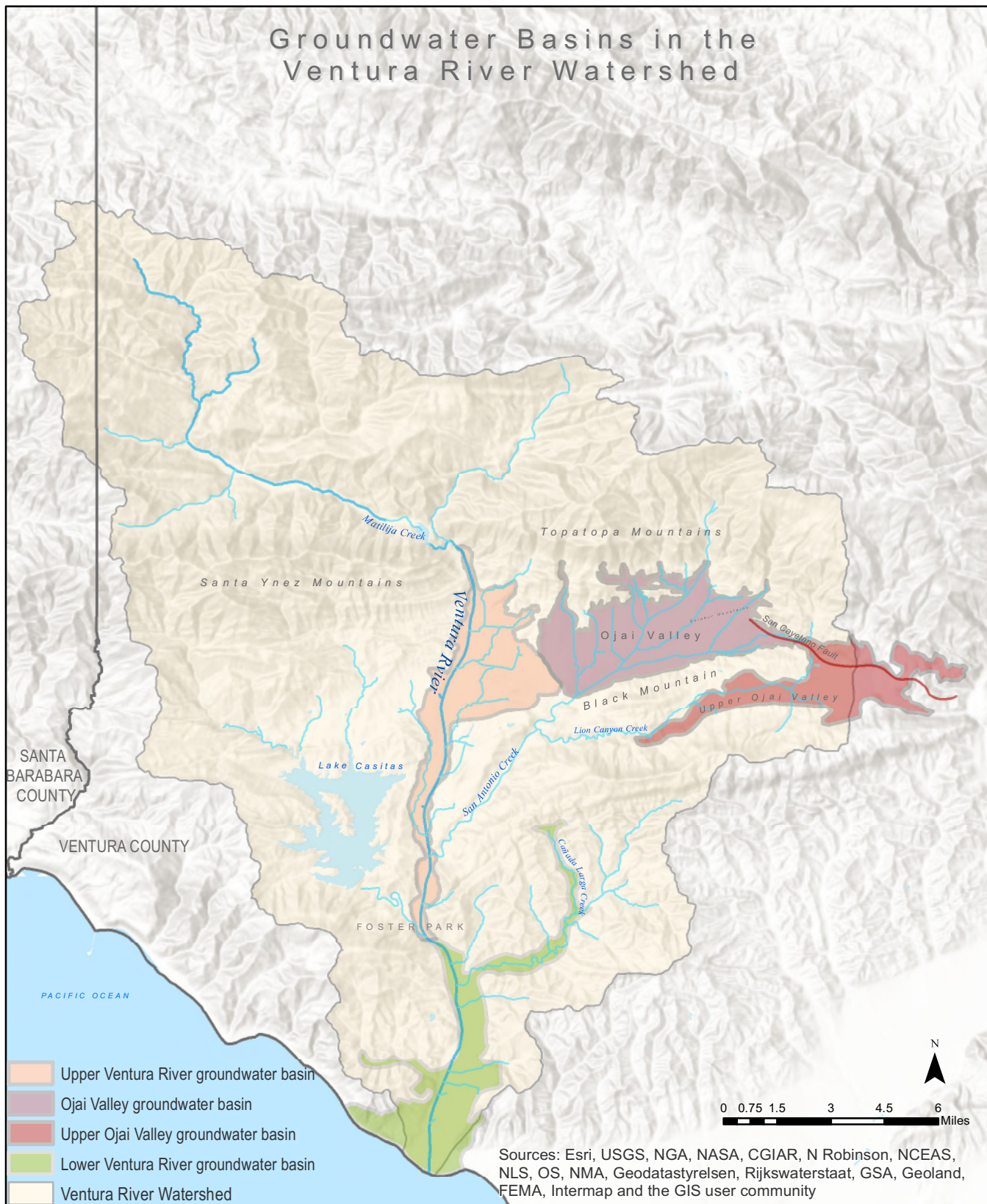

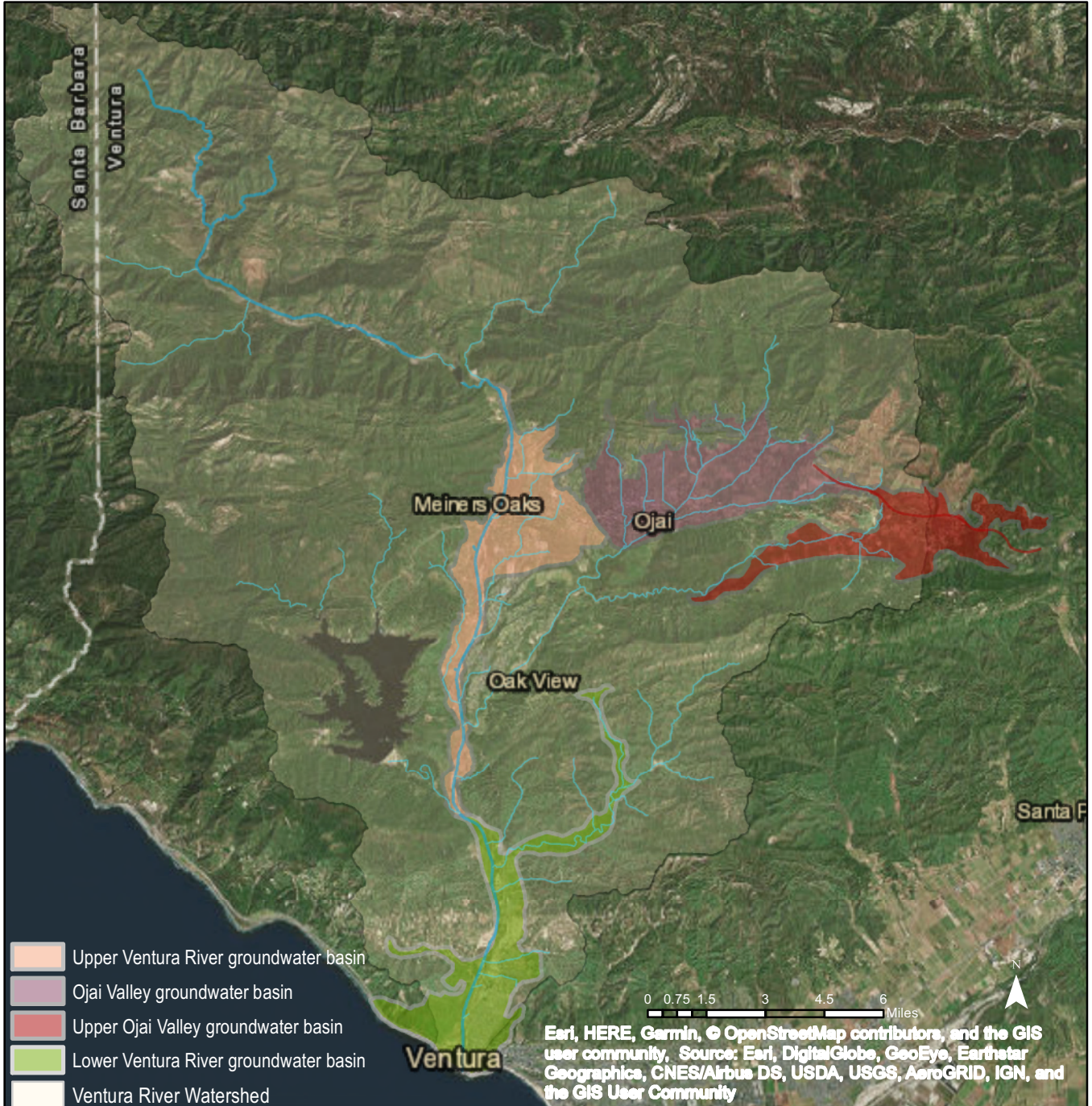

Groundwater Basins in the Ventura River Watershed

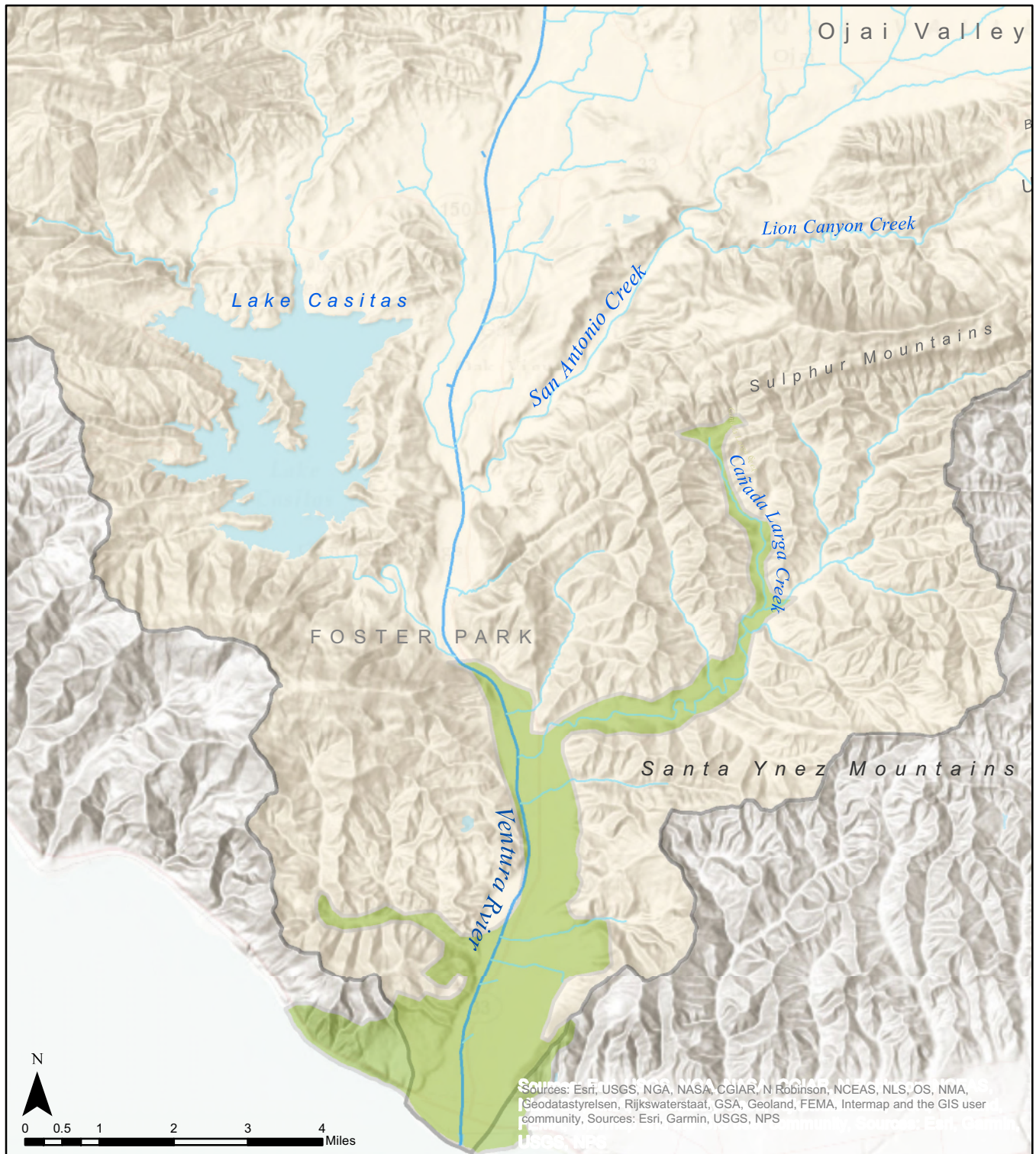

Lower Ventura River Groundwater Basin



Sources: Esri, USGS, NGA, NASA, CGIAR, N Robinson, NCEAS, NLS, OS, NMA, Geodatastyrelsen, Rijkswaterstaat, GSA, Geoland, FEMA, Intermap and the GIS user community. Sources: Esri, Garmin, USGS, NPS

-  Lower Ventura River groundwater basin extent
-  Ventura River Watershed

Upper Ventura River Groundwater Basin

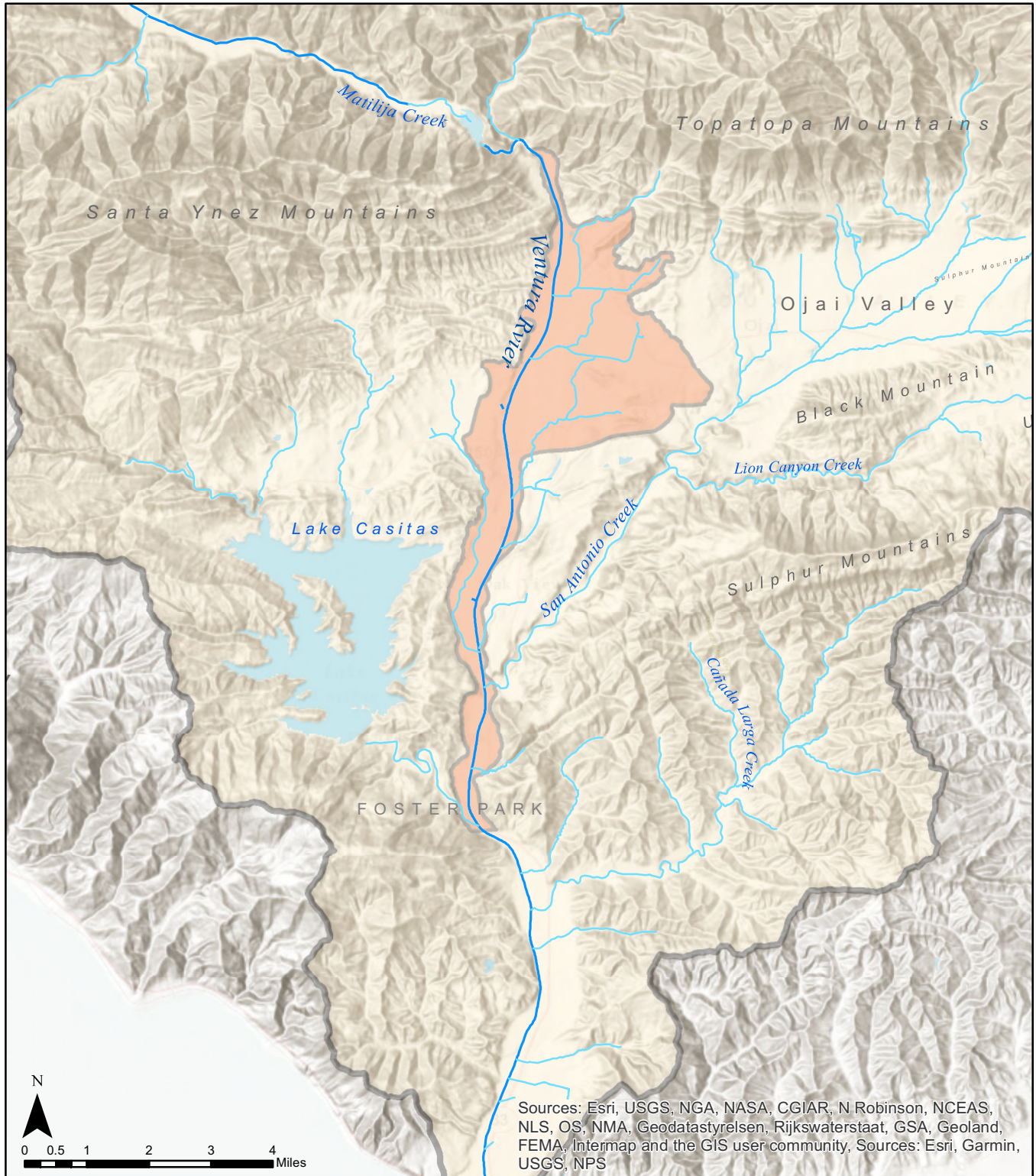

- Ventura River Watershed
- Upper Ventura River groundwater basin extent

Ojai Valley Groundwater Basin

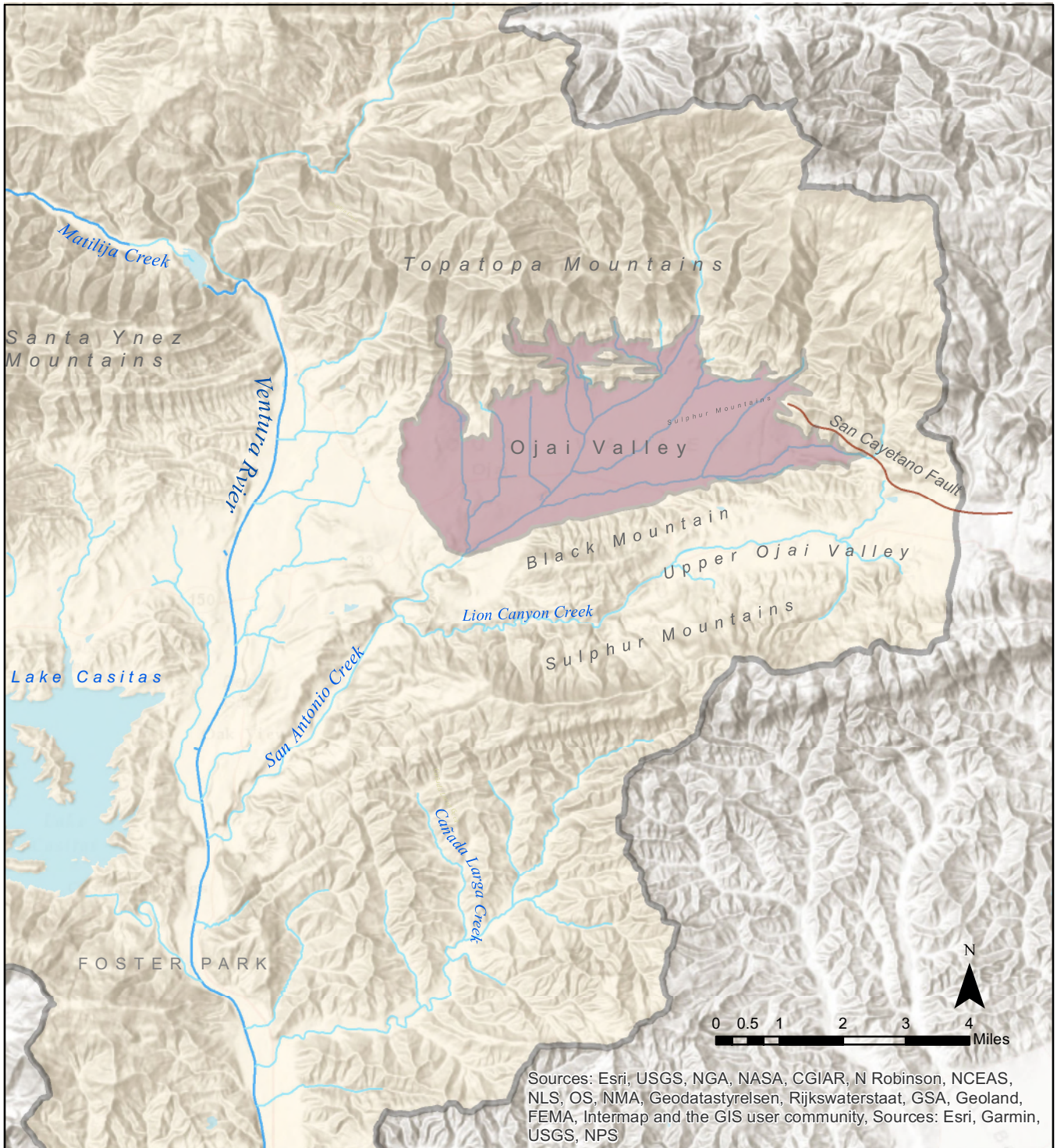

- Ventura River Watershed
- Ojai Valley groundwater basin extent

Sources: Esri, USGS, NGA, NASA, CGIAR, N Robinson, NCEAS, NLS, OS, NMA, Geodastyrelsen, Rijkswaterstaat, GSA, Geoland, FEMA, Intermap and the GIS user community, Sources: Esri, Garmin, USGS, NPS

Upper Ojai Valley Groundwater Basin

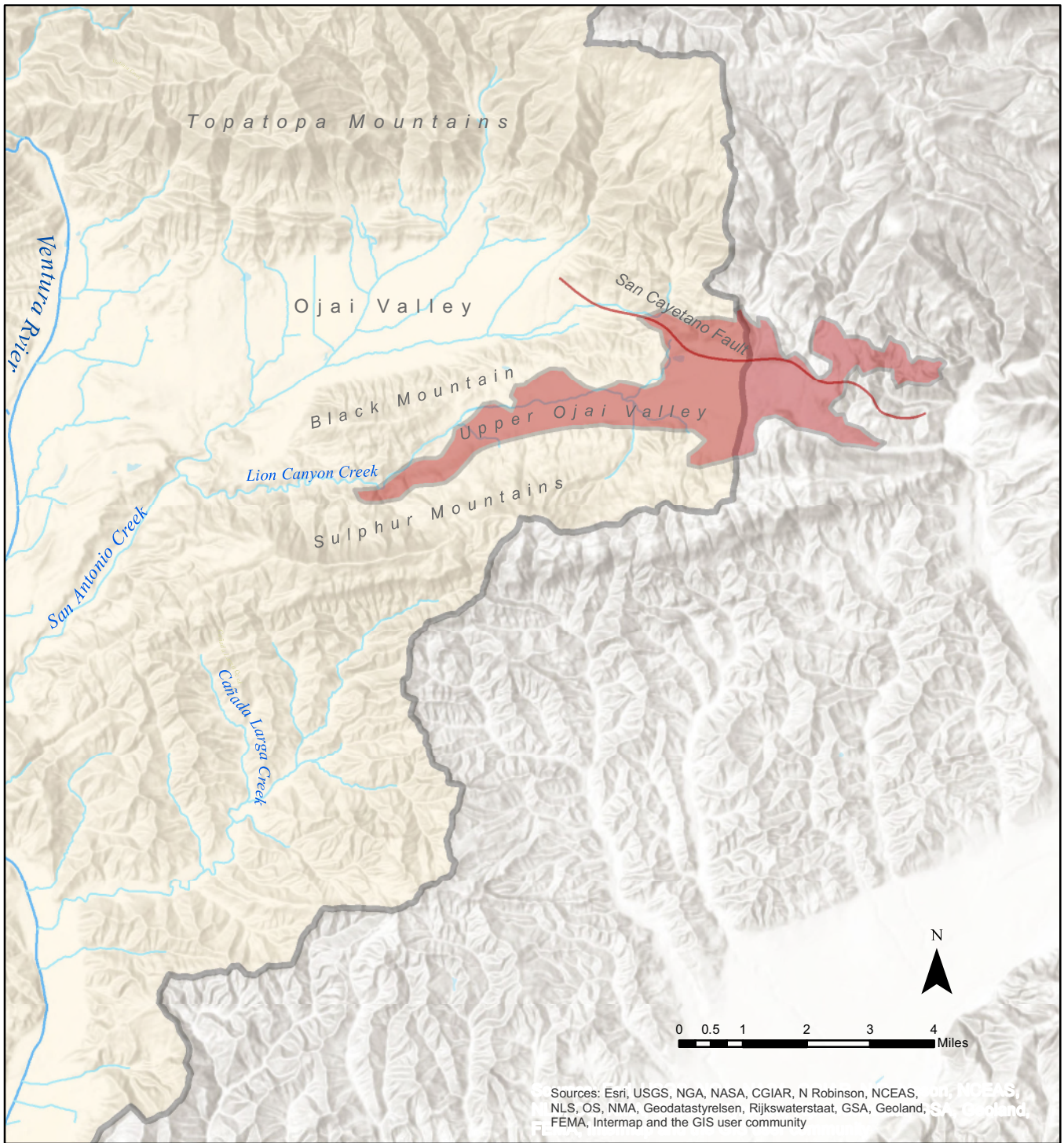

- Upper Ojai Valley Basin
- Ventura River Watershed

Sources: Esri, USGS, NGA, NASA, CGIAR, N Robinson, NCEAS, NOAA, NCEAS, NLS, OS, NMA, Geodatastyrelsen, Rijkswaterstaat, GSA, Geoland, SA, Geoland, FEMA, Intermap and the GIS user community